MONTHLY EDITION NOW AVAILABLE ON OUR WEBSITE AND FACEBOOK PAGE

ADS4ALL

BIG OR SMALL

Because Every Business Matters / Want Elke Besigheid Tel

SOUTH AFRICAN HOLIDAY GUIDE

Volume No HG2025-001
Free Edition / Gratis Uitgawe

KWAZULU-NATAL

Info & Bookings:
info@ads4all.co.za

Why Advertise With Us...?

- ✓ Reach More Customers
- ✓ Encourage People To Buy Your Products / Services
- ✓ Build Awareness Of Your Business & Brand
- ✓ Share Information About Your Business
- ✓ Get An Advantage Over Your Competitors

ADS4ALL IS DISTRIBUTED THROUGHOUT THE ENTIRE GAUTENG PROVINCE

PRETORIA	AKASIA	JOHANNESBURG	NIGEL
CULLINAN	KRUGERSDORP	BOKSBURG	HEIDELBERG
RAYTON	RANDBURG	BRAKPAN	DEVON
MULDERSDRIFT	SANDTON	SPRINGS	VEREENIGING
EDENVALE	KEMPTON PARK	ALBERTON	VANDERBIJLPARK
BRONKHORSTSPRUIT	RANDFONTEIN	CARLETONVILLE	MAGALIESBURG
CENTURION	ROODEPOORT	WESTONAREA	BAPSFONTEIN
MIDRAND	BENONI	FOCHVILLE	ROODEPLAAT

www.ads4all.co.za

WHAT IS ADS4ALL

Ads4All Is a Digital Marketing Booklet That Was Created By JJ van Staden Due To The Need For Affordable Graphic Designing & Digital Marketing Services For All Lodges, Resorts, Parks, Hotels, Guesthouses & Venues In & Around South-Africa.

Our Mission Is To Target All Affordable Self Catering Accommodation Units As Close As Possible To Every Beach Along The Entire Coastline Which Includes Kwazulu-Natal, Western Cape, Eastern Cape & Northern Cape. This Digital Marketing Booklet Will Be Available 4 Times A Year & Can Be Downloaded In PDF Format From Our Xtreme Marketing SA Website From Anywhere In The World.

All Designs Are Free Of Charge, And You Will Only Pay a Reasonable Monthly Fee For Your Advertisement In The Booklet. Your Advertisement Will Also Be Uploaded To Our Website & Facebook Page Where All Our Followers Can View It. There Is Only One Standard A4 Size Advertisement Space Which Includes The Latest Accommodation Images, Booking Information, Direct Website Link & Google Maps Location Link.

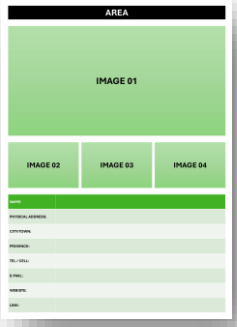

AVAILABLE SIZES

We Offer One Standard Size Advertisement Space, But With Two Different Options:

1. A4 Advertising Space - R500.00 Per Month
2. A4 Advertising Space - R5,000.00 Per Annum

All Prices Includes Design & Layout Fee!!

HOW TO APPLY

1. Visit Our Website On www.ads4all.co.za & Download Our Application Form Under The “Apply” Tab.
2. Complete The Form & Send It Back To Us To apply@ads4all.co.za Together With The Relevant Documentation.
3. After We Have Received Your Application Form, We Will Send You Are Marketing Agreement For Signature.
4. After Your Signed Agreement & Preferred Images Has Been Received, You Will Receive A Preview For Approval.
5. As Soon As We Received Your Approval, We Will Start Promoting Your Advertisement Immediately!

ADS4ALL BIG OR SMALL

Because Every Business Matters / Want Elke Besigheid Tel

SOUTH AFRICAN HOLIDAY GUIDE

INDEX

St Lucia……4
Richards Bay……10
Tinley Manor……21
Ballito……28
Westbrook……59
La Mercy……66
eMdloti……72
uMhlanga……78
Bluff……92
Isipingo Beach……98
eManzimtoti……100
Kingsburgh……113
eMkhomazi……124
Freeland Park……130
Scottburgh……136
Park Rynie……142
Kelso……145
Pennington……149
Bazley Beach……155
Ifafa Beach……161
Elysium……164
Mtwalume……170
Hibberdene……176
Umzumbe……183
Southport……189
Port Sheptsone……195
Margate……213
Southbroom……254
Port Edward……279

29 Locations With More Than 250 Holiday Accommodation Units To Choose From!

St Lucia

ST LUCIA

NAME:	LEOPARD TREE LODGE
PHYSICAL ADDRESS:	7 Sandpiper St, Estuary, St Lucia, 3936
CITY/TOWN:	St Lucia
PROVINCE:	Kwazulu-Natal
TEL / CELL:	+27734030121 / +27834793969
E-MAIL:	info@leopardtreelodge.co.za
WEBISTE:	www.leopardtreelodge.co.za
LINK:	https://maps.app.goo.gl/b8E5WLNmSrQfs4om6

ST LUCIA

NAME:	SUGAR LOAF CARAVAN PARK
PHYSICAL ADDRESS:	75 Flamingo St, St Lucia, 3936
CITY/TOWN:	St Lucia
PROVINCE:	Kwazulu-Natal
TEL / CELL:	+27355901340
E-MAIL:	admin@stluciasa.com
WEBISTE:	https://stluciasa.com/St-Lucia-SA/sugarloaf-campsite/
LINK:	https://maps.app.goo.gl/RVMqhkcwYsDjqrYu6

ST LUCIA

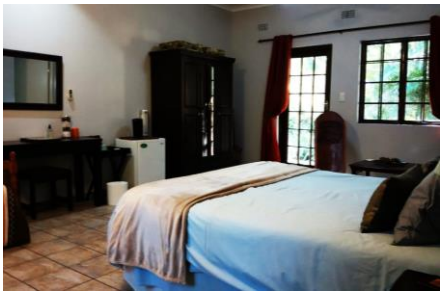

NAME:	PARKERS COTTAGES
PHYSICAL ADDRESS:	55 Hornbill St, St Lucia, 3936
CITY/TOWN:	St Lucia
PROVINCE:	Kwazulu-Natal
TEL / CELL:	+27843980940
E-MAIL:	info@parkerscottages.com
WEBISTE:	www.parkerscottages.com
LINK:	https://maps.app.goo.gl/39ecfBvQZUnHGqS38

ST LUCIA

NAME:	LUXURY TENTS & URBAN GLAMPING
PHYSICAL ADDRESS:	81 Mckenzie St, St Lucia, 3936
CITY/TOWN:	St Lucia
PROVINCE:	Kwazulu-Natal
TEL / CELL:	+27355901414 / +27789485385
E-MAIL:	info@urbanglamping.co.za
WEBISTE:	www.urbanglamping.co.za
LINK:	https://maps.app.goo.gl/RpNgAzsEL19msb9C7

ST LUCIA

NAME:	STOKKIESDRAAI HOLIDAY ACCOMMODATION
PHYSICAL ADDRESS:	74 Mckenzie St, St Lucia, Estuary, 3936
CITY/TOWN:	St Lucia
PROVINCE:	Kwazulu-Natal
TEL / CELL:	+27355901216 / +27717776739
E-MAIL:	info@stokkiesdraai.com
WEBISTE:	www.stokkiesdraai.com
LINK:	https://maps.app.goo.gl/T1VCxStHcQMGiiQi9

Richards Bay

RICHARDS BAY

NAME:	XABA GUEST LODGE
PHYSICAL ADDRESS:	Current Area, Mzingazi, Main Road, Richards Bay, 3900
CITY/TOWN:	Richards Bay
PROVINCE:	Kiwazulu-Natal
TEL / CELL:	+27711027782
E-MAIL:	xabaguestlodge@gmail.com
WEBISTE:	
LINK:	https://maps.app.goo.gl/Hvrx2BmRnQn6iD1G9

RICHARDS BAY

NAME:	INVUBU LODGE
PHYSICAL ADDRESS:	Krewelkring &, Hibberd Dr, Meer En See, Richards Bay, 3900
CITY/TOWN:	Richards Bay
PROVINCE:	Kwazulu-Natal
TEL / CELL:	+27357534122 / +27836454847
E-MAIL:	info@imvubulodge.co.za
WEBISTE:	www.imvubulodge.co.za
LINK:	https://maps.app.goo.gl/VALdWXrmSwPrVLmN7

RICHARDS BAY

NAME:	ISIBAYA GUEST LODGE
PHYSICAL ADDRESS:	149 Krewelkring, Meer En See, Richards Bay, 3901
CITY/TOWN:	Richards Bay
PROVINCE:	Kwazulu-Natal
TEL / CELL:	+27357533104 / +27820899971
E-MAIL:	isibayaguestlodge@gmail.com
WEBISTE:	www.isibayaguestlodge.co.za
LINK:	https://maps.app.goo.gl/ddYQuAaKAqZfsPJo6

RICHARDS BAY

NAME:	HIPPO INN
PHYSICAL ADDRESS:	106 Krewelkring, Meer En See, Richards Bay, 3900
CITY/TOWN:	Richards Bay
PROVINCE:	Kwazulu-Natal
TEL / CELL:	+27357531517 / +27713265087
E-MAIL:	gina@hippoinn.co.za
WEBISTE:	www.hippoinn.co.za
LINK:	https://maps.app.goo.gl/k1iR85LKGSsUMW9w8

RICHARDS BAY

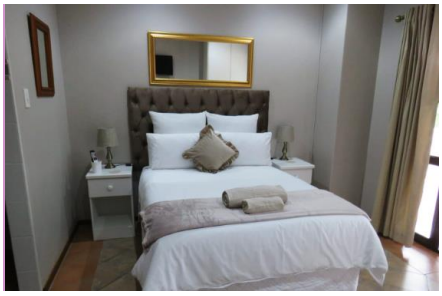

NAME:	DIE STOEP - LODGING
PHYSICAL ADDRESS:	4 Prodigal Son, Meer En See, Richards Bay, 3901
CITY/TOWN:	Richards Bay
PROVINCE:	Kwazulu-Natal
TEL / CELL:	+27836533311 / +27832302463
E-MAIL:	admin@diestoep.co.za
WEBISTE:	www.diestoep.co.za
LINK:	https://maps.app.goo.gl/KKZCMZovmiVGGJuNA

RICHARDS BAY

NAME:	FIGTREE LANE LODGE
PHYSICAL ADDRESS:	20 Davidson Ln, Meer En See, Richards Bay, 3901
CITY/TOWN:	Richards Bay
PROVINCE:	Kwazulu-Natal
TEL / CELL:	+27357532195 / +27829505666
E-MAIL:	accommodation@figtreelane.co.za
WEBISTE:	www.figtreelane.co.za
LINK:	https://maps.app.goo.gl/6FP95JYnbVvfoSGG6

RICHARDS BAY

NAME:	DUNESIDE GUEST HOUSE
PHYSICAL ADDRESS:	29 Pipe Fish, Meer En See, Richards Bay, 3901
CITY/TOWN:	Richards Bay
PROVINCE:	Kwazulu-Natal
TEL / CELL:	+27828211316
E-MAIL:	info@duneside.co.za
WEBISTE:	www.duneside.co.za
LINK:	https://maps.app.goo.gl/zsPzERdqV9doNhwJ7

RICHARDS BAY

NAME:	TREETOPS SELF CATERING ACCOMMODATION
PHYSICAL ADDRESS:	Meer En See, Richards Bay, 3900
CITY/TOWN:	Richards Bay
PROVINCE:	Kwazulu-Natal
TEL / CELL:	+27828543513
E-MAIL:	admin@treetopsaccommodation.co.za
WEBISTE:	www.treetopsaccommodation.co.za
LINK:	https://maps.app.goo.gl/6tydLNhnm6AZefez7

RICHARDS BAY

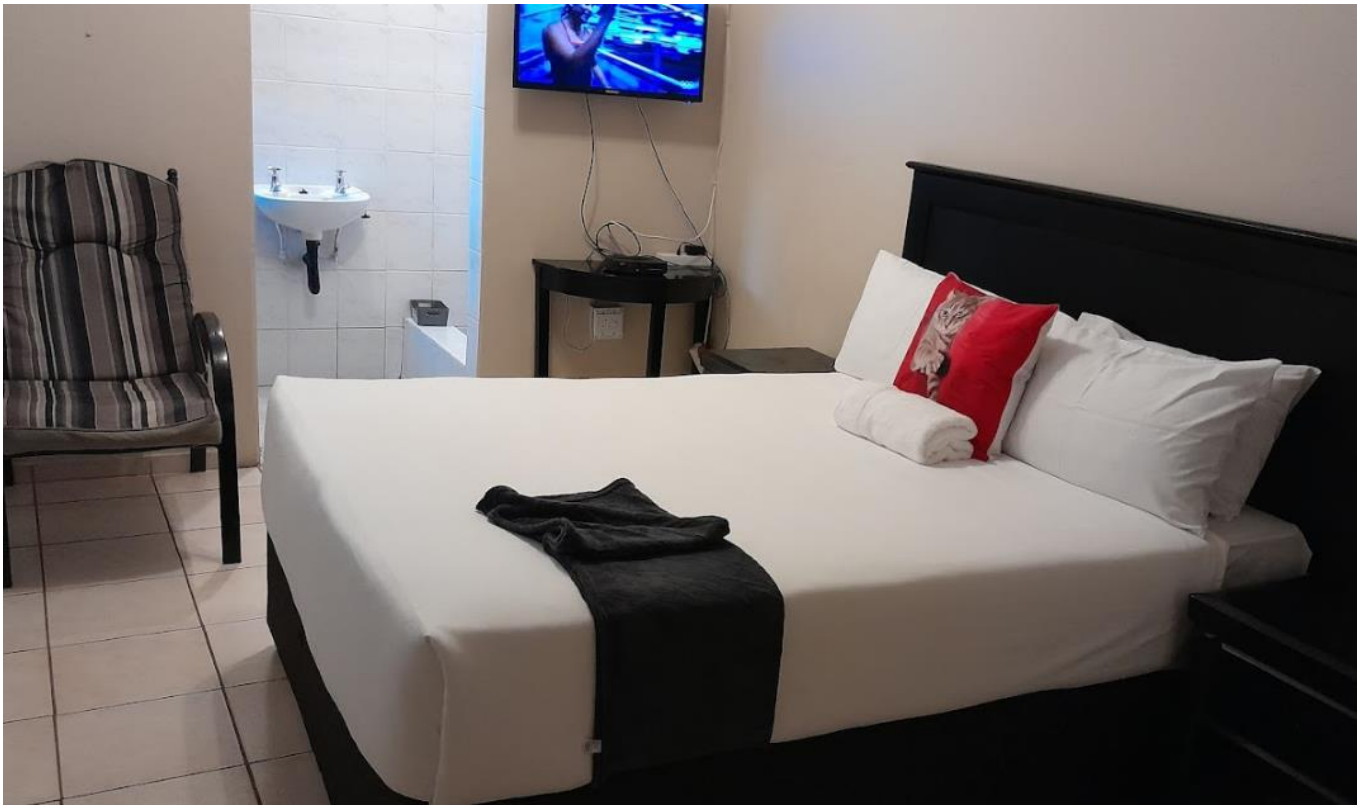

IMAGE 03

IMAGE 04

NAME:	MHLEZI LODGE
PHYSICAL ADDRESS:	30 Pompano Pl, Meer En See, Richards Bay, 3901
CITY/TOWN:	Richards Bay
PROVINCE:	Kwazulu-Natal
TEL / CELL:	+27625807898
E-MAIL:	
WEBISTE:	www.mhlezilodge.co.za
LINK:	https://maps.app.goo.gl/UBB7o9yLHQMUkRN66

RICHARDS BAY

NAME:	THE RIDGE GUESTHOUSE
PHYSICAL ADDRESS:	Meer En See, Richards Bay, 3900
CITY/TOWN:	Richards Bay
PROVINCE:	Kwazulu-Natal
TEL / CELL:	+27357534312 / +27635236650
E-MAIL:	reservations@theridgeguesthouse.co.za
WEBISTE:	www.theridgeguesthouse.co.za
LINK:	https://maps.app.goo.gl/6to2KmSnhZt31KyAA

Tinley Manor

TINLEY MANOR

IMAGE 02	IMAGE 03	IMAGE 04

NAME:	RIVERTIDE
PHYSICAL ADDRESS:	House 1 Rivertide 192 Sea View Drive, Tinley Manor , Dolphin Coast, 4420
CITY/TOWN:	Tinley Manor
PROVINCE:	Kwazulu-Natal
TEL / CELL:	+27822693914
E-MAIL:	
WEBISTE:	
LINK:	https://maps.app.goo.gl/C9wrggiE1gFa7X769

TINLEY MANOR

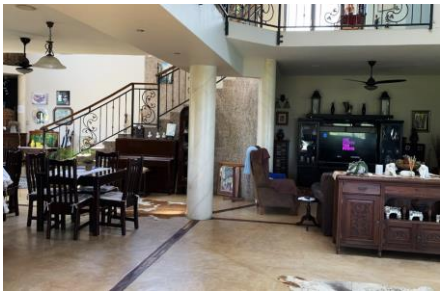

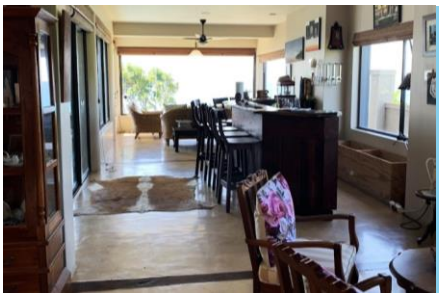

NAME:	TINLEY MANOR HIL'S B&B
PHYSICAL ADDRESS:	149 Lagoon Dr, Headlands, Umhlali, 4390
CITY/TOWN:	Tinley Manor
PROVINCE:	Kwazulu-Natal
TEL / CELL:	+27825720993
E-MAIL:	
WEBISTE:	
LINK:	https://maps.app.goo.gl/fpADoz1gKzXFDfEL6

TINLEY MANOR

IMAGE 02

IMAGE 03

IMAGE 04

NAME:	SEA VIEW GUEST HOUSE
PHYSICAL ADDRESS:	114 Sea View Dr, Headlands, Ballito, 4449
CITY/TOWN:	Tinley Manor
PROVINCE:	Kwazulu-Natal
TEL / CELL:	+27812481260
E-MAIL:	
WEBISTE:	
LINK:	https://maps.app.goo.gl/E3b9KamTsVoR8CdR9

TINLEY MANOR

NAME:	TINLEY'S VIEW
PHYSICAL ADDRESS:	103 Sea View Dr, Beach, Ballito
CITY/TOWN:	Tinley Manor
PROVINCE:	Kwazulu-Natal
TEL / CELL:	+27845112220
E-MAIL:	
WEBISTE:	
LINK:	https://maps.app.goo.gl/FPatusRyiv8D7J1KA

TINLEY MANOR

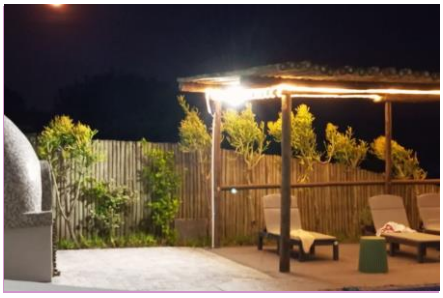

NAME:	THE ADAM LEGACY BEACH HOUSE
PHYSICAL ADDRESS:	247 Sea View Dr, Headlands, Durban, 4431
CITY/TOWN:	Tinley Manor
PROVINCE:	Kwazulu-Natal
TEL / CELL:	+27680637212
E-MAIL:	
WEBISTE:	
LINK:	https://maps.app.goo.gl/SVhaokV6Gcm8TGZx8

TINLEY MANOR

NAME:	DOLPHIN HIDEAWAY
PHYSICAL ADDRESS:	18 Rocky Beach Ln, Tinley Manor
CITY/TOWN:	Tinley Manor
PROVINCE:	Kwazulu-Natal
TEL / CELL:	+27815484031
E-MAIL:	
WEBISTE:	
LINK:	https://maps.app.goo.gl/ff1RDjGvFyT2ykjD7

Ballito

BALLITO

NAME:	ZIMBALI GUESTHOUSE
PHYSICAL ADDRESS:	20 Tinderwood Loop, Zimbali Dr, Zimbali Estate, Ballito, 4399
CITY/TOWN:	Ballito
PROVINCE:	Kwazulu-Natal
TEL / CELL:	+27825704690
E-MAIL:	info@zimbaliguesthouse.com
WEBISTE:	www.zimbaliguesthouse.com
LINK:	https://maps.app.goo.gl/UQSZyoYeEyqpWDvH7

BALLITO

NAME:	ZIMBALI CONDO
PHYSICAL ADDRESS:	Oceans Edge, 21, Ballito, 4439
CITY/TOWN:	Ballito
PROVINCE:	Kwazulu-Natal
TEL / CELL:	+27726845469
E-MAIL:	
WEBISTE:	
LINK:	https://maps.app.goo.gl/2ePjsnRaV5G337MT9

BALLITO

NAME:	8 TINDERWOOD LANE
PHYSICAL ADDRESS:	8 Tinderwood Lane Zimbali Coastal Resort Zimbali, 4422
CITY/TOWN:	Ballito
PROVINCE:	Kwazulu-Natal
TEL / CELL:	+27837861101
E-MAIL:	
WEBISTE:	
LINK:	https://maps.app.goo.gl/b8fBpjLbXigAU5jL9

BALLITO

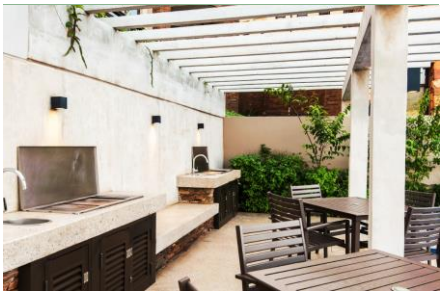

NAME:	ZIMBALI SUITES101
PHYSICAL ADDRESS:	Zimbali Coastal Resort, 5 Corkwood Dr, Ballito, 4420
CITY/TOWN:	Ballito
PROVINCE:	Kwazulu-Natal
TEL / CELL:	+27723821745
E-MAIL:	
WEBISTE:	
LINK:	https://maps.app.goo.gl/5iauzkwvCpMWc2Bd8

BALLITO

NAME:	UTHULA – HOLIDAY HOME IN ZIMBALI
PHYSICAL ADDRESS:	26 Milkwood Dr, Zimbali Estate, Ballito, 4418
CITY/TOWN:	Ballito
PROVINCE:	Kwazulu-Natal
TEL / CELL:	+27825606263
E-MAIL:	gillcocker@mweb.co.za
WEBISTE:	www.uthula.com
LINK:	https://maps.app.goo.gl/2b8GjErRdajjULAt9

BALLITO

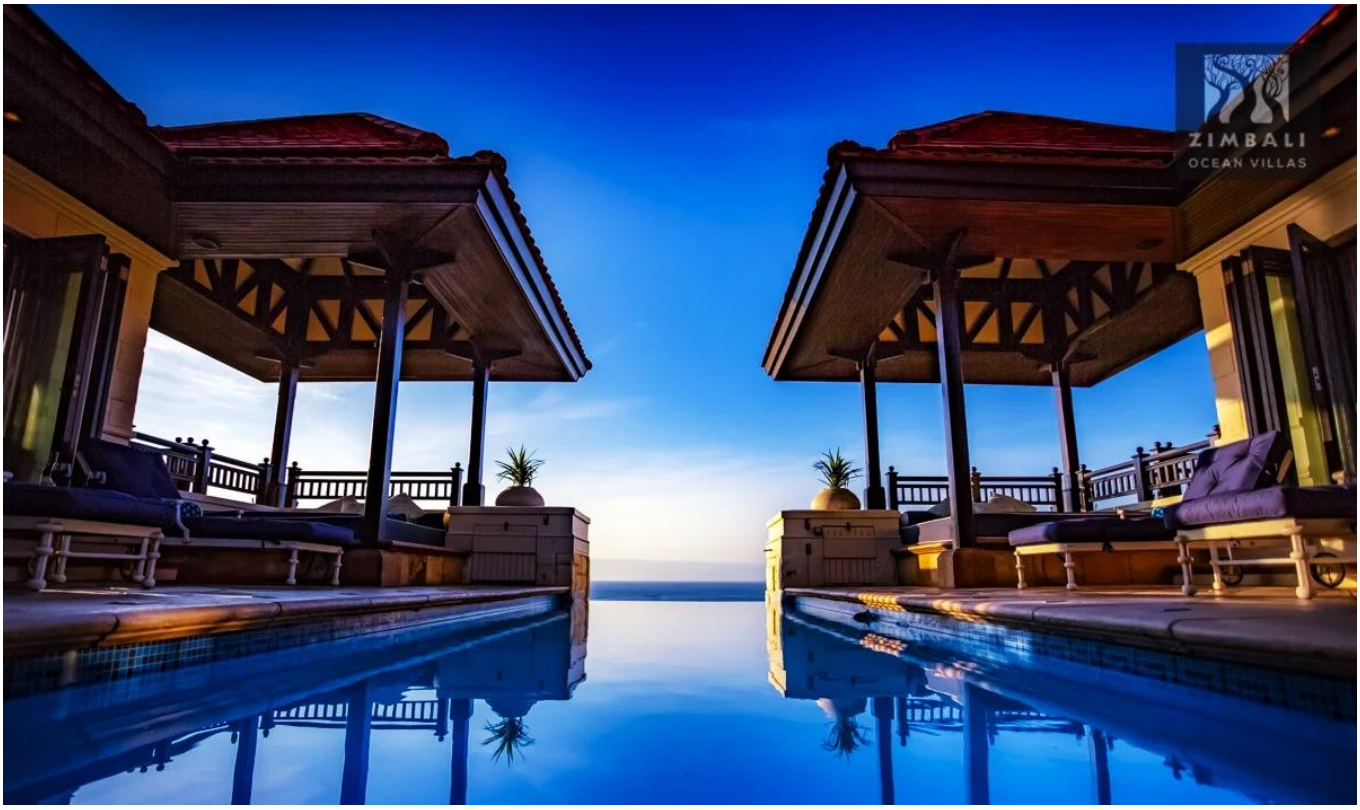

NAME:	ZIMBALI OCEAN VILLAS
PHYSICAL ADDRESS:	48 & 63 Milkwood, Zimbali Estate, Ballito, 4399
CITY/TOWN:	Ballito
PROVINCE:	Kwazulu-Natal
TEL / CELL:	+27725442329
E-MAIL:	info@zimbalioceanvillas.co.za
WEBISTE:	www.zimbalioceanvillas.co.za
LINK:	https://maps.app.goo.gl/8pYiGpJqxf9KCAfV7

BALLITO

NAME:	ZIMBALI VIEW ECO GUESTHOUSE
PHYSICAL ADDRESS:	47 David Pl, Ballito, 4439
CITY/TOWN:	Ballito
PROVINCE:	Kwazulu-Natal
TEL / CELL:	+27325860303 / +27837254789
E-MAIL:	stay@zimbaliview.co.za
WEBISTE:	www.zimbaliview.co.za
LINK:	https://maps.app.goo.gl/WT99yJnnjT8DqazE6

BALLITO

NAME:	THE BEACH-HOUSE
PHYSICAL ADDRESS:	2D Edward Pl, Ballito, 4301
CITY/TOWN:	Ballito
PROVINCE:	Kwazulu-Natal
TEL / CELL:	+27839471945
E-MAIL:	info@beach-house.co.za
WEBISTE:	www.beach-house.co.za
LINK:	https://maps.app.goo.gl/15TNrCbXyY47TV5F6

BALLITO

NAME:	THE SUGAR SHACK
PHYSICAL ADDRESS:	4 Edward Pl, Ballito, 4399
CITY/TOWN:	Ballito
PROVINCE:	Kwazulu-Natal
TEL / CELL:	+27633352052
E-MAIL:	bookings@sugar-shack.co.za
WEBISTE:	www.sugar-shack.co.za
LINK:	https://maps.app.goo.gl/S48H5gJoHyms8ddR6

BALLITO

NAME:	OPPI-C HOLIDAY HOME
PHYSICAL ADDRESS:	2 Compensation Beach Rd, Ballito, 4399
CITY/TOWN:	Ballito
PROVINCE:	Kwazulu-Natal
TEL / CELL:	+27740315295
E-MAIL:	info@oppi-c.co.za
WEBISTE:	www.oppi-c.co.za
LINK:	https://maps.app.goo.gl/maxhvVzqTRhm5LAM7

BALLITO

NAME:	LABORI BALLITO
PHYSICAL ADDRESS:	54 Compensation Beach Rd, Ballito, 4420
CITY/TOWN:	Ballito
PROVINCE:	Kwazulu-Natal
TEL / CELL:	+27329461920
E-MAIL:	bookings@labori.co.za
WEBISTE:	www.labori.co.za
LINK:	https://maps.app.goo.gl/brSyanSxnYj4LKHT8

BALLITO

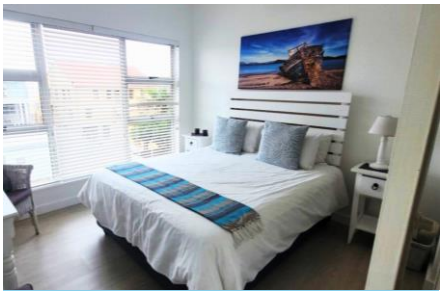

NAME:	19 TONTIKI
PHYSICAL ADDRESS:	76 Compensation Beach Rd, Ballito, 4399
CITY/TOWN:	Ballito
PROVINCE:	Kwazulu-Natal
TEL / CELL:	
E-MAIL:	bookings@19tontiki.co.za
WEBISTE:	www.19tontiki.co.za
LINK:	https://maps.app.goo.gl/takxkFXSWnrQh91R7

BALLITO

NAME:	BALLITO SANDS
PHYSICAL ADDRESS:	Ballito, 4399
CITY/TOWN:	Ballito
PROVINCE:	Kwazulu-Natal
TEL / CELL:	
E-MAIL:	info@ballitosandsaccommodation.co.za
WEBISTE:	www.ballitosandsaccommodation.co.za
LINK:	https://maps.app.goo.gl/TUQ6MKPamF3nZucg6

BALLITO

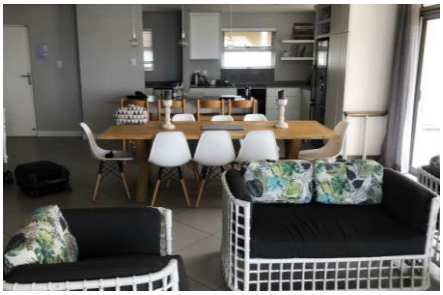

NAME:	LES MOUETTES
PHYSICAL ADDRESS:	96B Compensation Beach Rd, Ballito, 4399
CITY/TOWN:	Ballito
PROVINCE:	Kwazulu-Natal
TEL / CELL:	+27836522147
E-MAIL:	accinballito@gmail.com
WEBISTE:	www.lesmouettes.co.za
LINK:	https://maps.app.goo.gl/ELrEsX24NbJBBxhT9

BALLITO

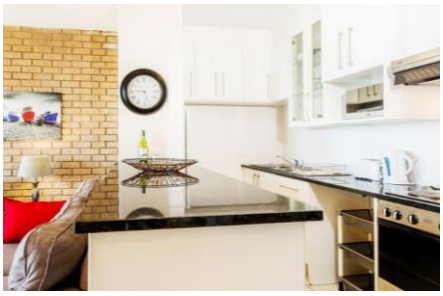

NAME:	APARTMENTS @ BALLITO BOULDER BAY
PHYSICAL ADDRESS:	Apartment 25 & 33 at, 70 Compensation Beach Rd, Ballito, 4439
CITY/TOWN:	Ballito
PROVINCE:	Kwazulu-Natal
TEL / CELL:	+27824422706
E-MAIL:	
WEBISTE:	www.accommodation-ballito.co.za
LINK:	https://maps.app.goo.gl/kKZpgbrv9Ei8MUcaA

BALLITO

NAME:	6 THE GRANGE
PHYSICAL ADDRESS:	92 Compensation Beach Rd, Ballito, 4399
CITY/TOWN:	Ballito
PROVINCE:	Kwazulu-Natal
TEL / CELL:	+27764467633
E-MAIL:	
WEBISTE:	
LINK:	https://maps.app.goo.gl/6ZcRNxnyyAoV4oHcA

BALLITO

NAME:	SANDS BEACH BREAKS G05
PHYSICAL ADDRESS:	Compensation Beach Rd, Ballito, 4320
CITY/TOWN:	Ballito
PROVINCE:	Kwazulu-Natal
TEL / CELL:	+27826593139
E-MAIL:	bookings@sansplace.co.za
WEBISTE:	www.sandsbeachbreaks.co.za
LINK:	https://maps.app.goo.gl/GSw4tJf4vFwGoEbo6

BALLITO

NAME:	PRIDE ROCK SELF CATERING ACCOMMODATION
PHYSICAL ADDRESS:	Willard Beach, 62 Kudu Rd, Ballito, 4000
CITY/TOWN:	Ballito
PROVINCE:	Kwazulu-Natal
TEL / CELL:	+27834231787
E-MAIL:	
WEBISTE:	
LINK:	https://maps.app.goo.gl/CDEyeF3wxaWV61Wv6

BALLITO

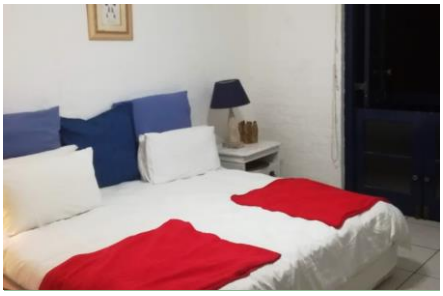

NAME:	69 PERISSA - SANTORINI
PHYSICAL ADDRESS:	Santorini, 69 Perissa, 28 Dolphin Cres, Ballito, 4399
CITY/TOWN:	Ballito
PROVINCE:	Kwazulu-Natal
TEL / CELL:	+27832386659
E-MAIL:	69Perissa@gmail.com
WEBISTE:	www.69perissa.co.za
LINK:	https://maps.app.goo.gl/pDS14Sqw9W76aigy5

BALLITO

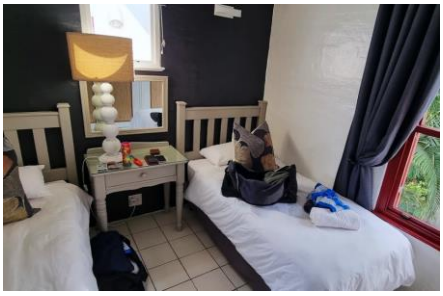

NAME:	26 AKROTIRI - SANTORINI
PHYSICAL ADDRESS:	28 Dolphin Cres, Ballito, 4399
CITY/TOWN:	Ballito
PROVINCE:	Kwazulu-Natal
TEL / CELL:	+27614706354
E-MAIL:	
WEBISTE:	
LINK:	https://maps.app.goo.gl/BhNhk6gAE4Bgruxb6

BALLITO

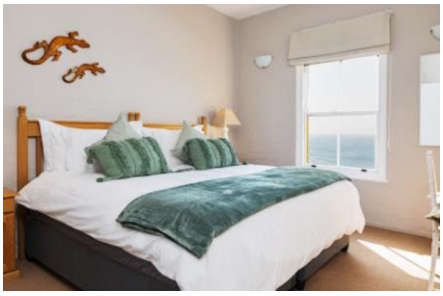

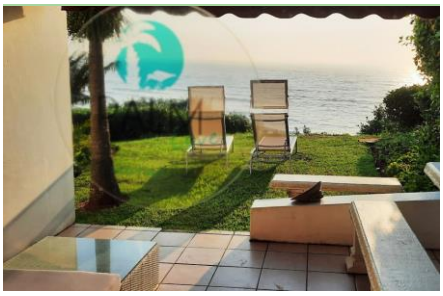

NAME:	20 AKROTIRI - SANTORINI
PHYSICAL ADDRESS:	Akrotiri 20, 101 Ocean Dr, Salt Rock, Ballito, 4399
CITY/TOWN:	Ballito
PROVINCE:	Kwazulu-Natal
TEL / CELL:	+27829233657
E-MAIL:	
WEBISTE:	
LINK:	https://maps.app.goo.gl/28ojZfBSsZgqGgir5

BALLITO

NAME:	15 AKROTIRI - SANTORINI
PHYSICAL ADDRESS:	101 Ocean Dr, Ballito, 4399
CITY/TOWN:	Ballito
PROVINCE:	Kwazulu-Natal
TEL / CELL:	+27723786247
E-MAIL:	
WEBISTE:	
LINK:	https://maps.app.goo.gl/u3eCFfHvPzcNNwob7

BALLITO

NAME:	11 THIRA - SANTORINI
PHYSICAL ADDRESS:	Santorini, 11 Thira, Shaka's Rock, Ballito, 4399
CITY/TOWN:	Ballito
PROVINCE:	Kwazulu-Natal
TEL / CELL:	+27823323585
E-MAIL:	
WEBISTE:	
LINK:	https://maps.app.goo.gl/LyxoBiq5cgWSLGdx5

BALLITO

NAME:	8 MARTINIQUE – SHAKA'S ROCK
PHYSICAL ADDRESS:	10 Ocean Dr, Shaka's Rock, Ballito, 4399
CITY/TOWN:	Ballito
PROVINCE:	Kwazulu-Natal
TEL / CELL:	+27836522147
E-MAIL:	8@martiniqueballito.co.za
WEBISTE:	www.martiniqueballito.co.za
LINK:	https://maps.app.goo.gl/YTrGbaJrAPCe3b1YA

BALLITO

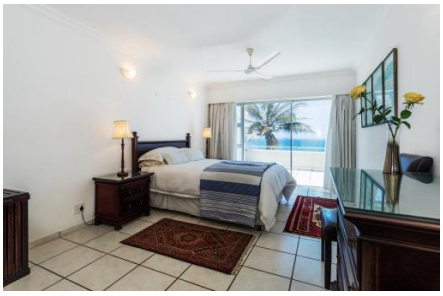

NAME:	41 MARTINIQUE – SHAKA'S ROCK
PHYSICAL ADDRESS:	10 Ocean Dr, Shaka's Rock, Ballito, 4399
CITY/TOWN:	Ballito
PROVINCE:	Kwazulu-Natal
TEL / CELL:	+27835990846
E-MAIL:	41@martiniqueballito.co.za
WEBISTE:	www.martiniqueballito.co.za
LINK:	https://maps.app.goo.gl/61CNKhV4CWMKigRG7

BALLITO

NAME:	SALT ROCK CARAVAN PARK
PHYSICAL ADDRESS:	Hotel Rd, Salt Rock, Ballito, 4420
CITY/TOWN:	Ballito
PROVINCE:	Kwazulu-Natal
TEL / CELL:	+27325255025
E-MAIL:	hotel@saltrockbeach.co.za
WEBISTE:	www.saltrockbeach.co.za
LINK:	https://maps.app.goo.gl/fDbUXFtmGuX5qFvy8

BALLITO

NAME:	18 ON HEWITT
PHYSICAL ADDRESS:	18 Hewitt Rd, Umhlali Beach, Ballito, 4420
CITY/TOWN:	Ballito
PROVINCE:	Kwazulu-Natal
TEL / CELL:	+27832746900
E-MAIL:	pippa@mweb.co.za
WEBISTE:	www.18onhewitt.co.za
LINK:	https://maps.app.goo.gl/hNKRWN5WnrvvpSjq5

BALLITO

NAME:	SEASCAPE GUEST VILLA
PHYSICAL ADDRESS:	51 Hugh Dent Dr, Salt Rock, Umhlali, 4391
CITY/TOWN:	Ballito
PROVINCE:	Kwazulu-Natal
TEL / CELL:	+27825697242
E-MAIL:	dijon@seascape.co.za
WEBISTE:	www.saltrockvilla.com
LINK:	https://maps.app.goo.gl/3GnxaVodwH2i8iKz6

BALLITO

NAME:	DOLPHIN ROCK
PHYSICAL ADDRESS:	1 Cuyler Dr, Sheffield Beach, Ballito, 4420
CITY/TOWN:	Ballito
PROVINCE:	Kwazulu-Natal
TEL / CELL:	+27325256777 / +27731818020
E-MAIL:	eleanordyplooy@gmail.com
WEBISTE:	www.dolphinrock.co.za
LINK:	https://maps.app.goo.gl/ZubfdkPtYM6TNYBF9

BALLITO

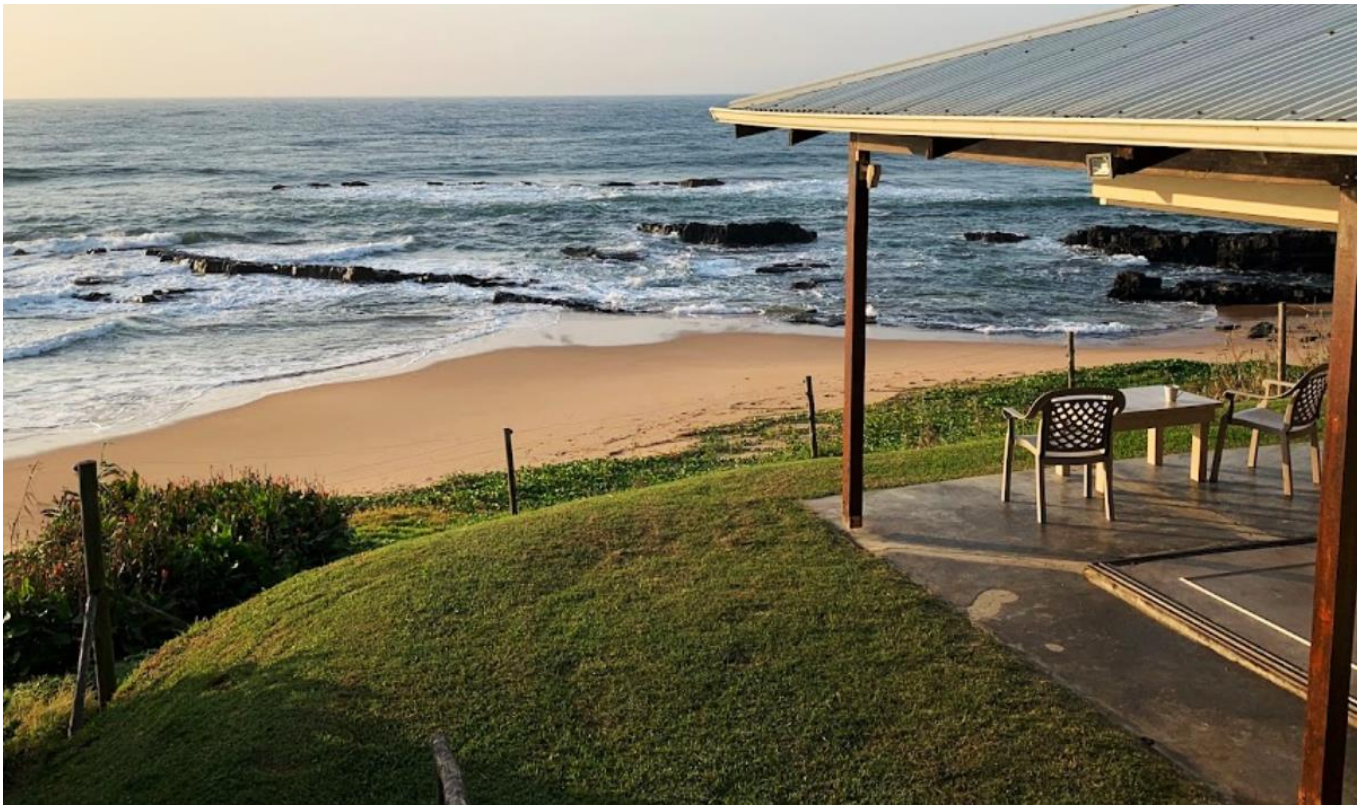

NAME:	SEA COTTAGE BEACHFRONT ACCOMMODATION SHEFFIELD BEACH
PHYSICAL ADDRESS:	11 Llewellyn Rd, Sheffield Beach, Ballito, 4420
CITY/TOWN:	Ballito
PROVINCE:	Kwazulu-Natal
TEL / CELL:	+27825052864 / +27766699055
E-MAIL:	info@sea-cottage.co.za
WEBISTE:	www.sea-cottage.co.za
LINK:	https://maps.app.goo.gl/gap3ERhjr1rhg6ZN7

Westbrook

WESTBROOK

NAME:	VENTI DELL' EST GUEST HOUSE
PHYSICAL ADDRESS:	20a Acacia Cres, Westbrook, 4399
CITY/TOWN:	Westbrook
PROVINCE:	Kwazulu-Natal
TEL / CELL:	+27329431208 / +27714808448
E-MAIL:	ventidellest@gmail.com
WEBISTE:	www.ventidellest.co.za
LINK:	https://maps.app.goo.gl/SPcjoZHCivY3FyXy8

WESTBROOK

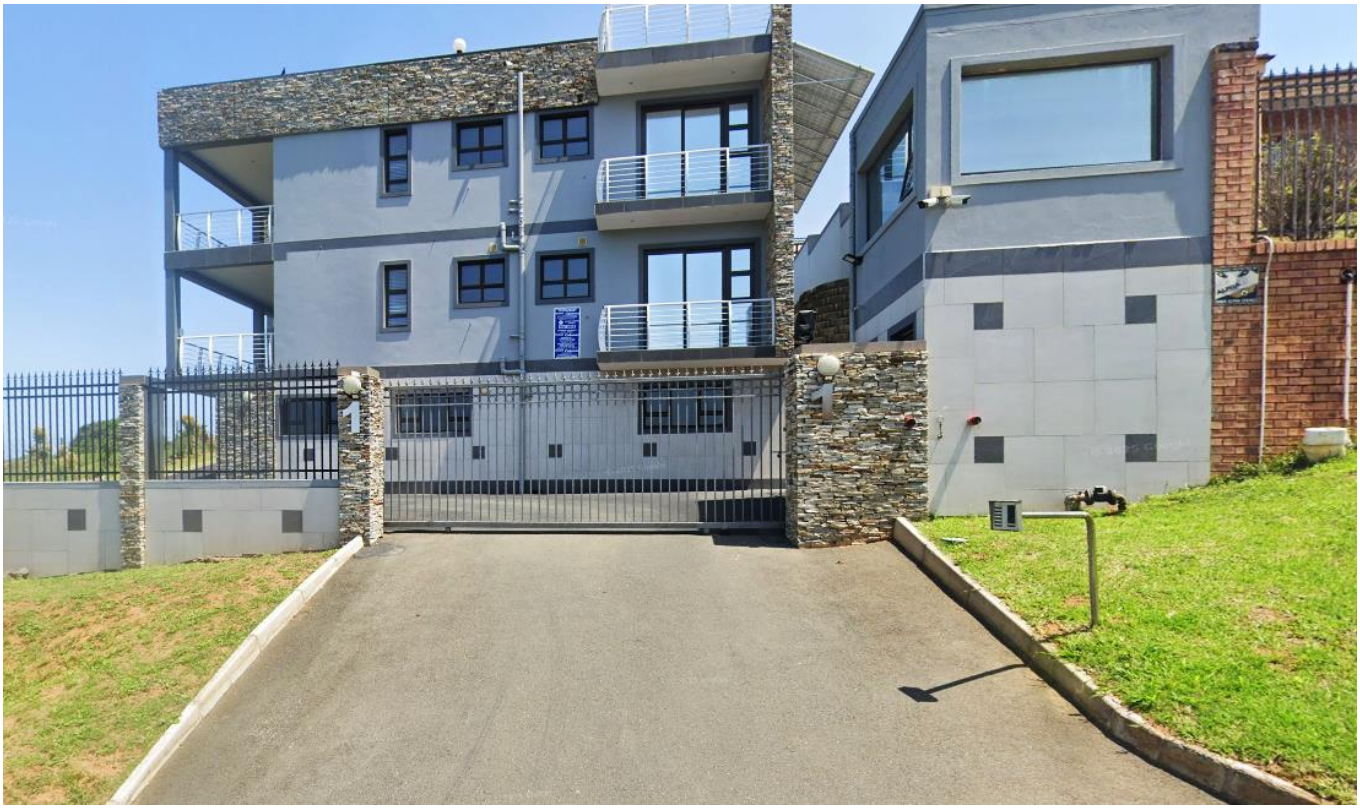

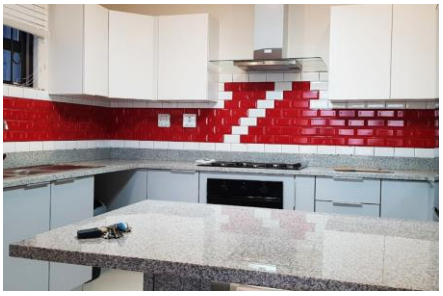

NAME:	WESTBROOK CABANAS
PHYSICAL ADDRESS:	1 Malcolm Welfare Cir, Westbrook, 4399
CITY/TOWN:	Westbrook
PROVINCE:	Kwazulu-Natal
TEL / CELL:	+27825650554
E-MAIL:	vernonpillay476@gmail.com
WEBISTE:	www.westbrookcabanas.com
LINK:	https://maps.app.goo.gl/KZFBfSveDdcDrFvt8

WESTBROOK

NAME:	KRAKATOA BEACH HOUSE
PHYSICAL ADDRESS:	63 N Beach Rd, Westbrook, 4399
CITY/TOWN:	Westbrook
PROVINCE:	Kwazulu-Natal
TEL / CELL:	+27826744078
E-MAIL:	
WEBISTE:	
LINK:	https://maps.app.goo.gl/x8kDzqp7EXEc7GyZ8

WESTBROOK

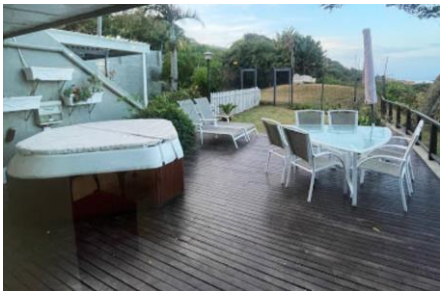

NAME:	PEARL OF OYSTER BAY
PHYSICAL ADDRESS:	53 N Beach Rd, Westbrook, 4399
CITY/TOWN:	Westbrook
PROVINCE:	Kwazulu-Natal
TEL / CELL:	+27823722194
E-MAIL:	tashslatter@hotmail.com
WEBISTE:	
LINK:	https://maps.app.goo.gl/FjLs6gH5SVs4jX848

WESTBROOK

NAME:	CASA BALI RESORT
PHYSICAL ADDRESS:	65 N Beach Rd, Westbrook, Ballito, 4399
CITY/TOWN:	Westbrook
PROVINCE:	Kwazulu-Natal
TEL / CELL:	+27784403707 / +27711391796
E-MAIL:	savannatarr@gmail.com
WEBISTE:	www.casabali.co.za
LINK:	https://maps.app.goo.gl/S1TueeMjuNGMFwSM8

WESTBROOK

IMAGE 03

IMAGE 04

NAME:	POYNTON'S COTTAGE
PHYSICAL ADDRESS:	Beach, 108 N Beach Rd, Westbrook, 4399
CITY/TOWN:	Westbrook
PROVINCE:	Kwazulu-Natal
TEL / CELL:	+27828052566
E-MAIL:	familybeachcottage@gmail.com
WEBISTE:	
LINK:	https://maps.app.goo.gl/XepQvJDwUywdrLgY6

La Mercy

LA MERCY

NAME:	VILLA LA MERCY
PHYSICAL ADDRESS:	11 Twilight Ave, La Mercy, 4399
CITY/TOWN:	La-Mercy
PROVINCE:	Kwazulu-Natal
TEL / CELL:	
E-MAIL:	info@villalamercy.co.za
WEBISTE:	www.villalamercy.co.za
LINK:	https://maps.app.goo.gl/xbP6iHtj83DFxnnK7

LA MERCY

NAME:	GOLDEN DAWN CHALETS
PHYSICAL ADDRESS:	47 Golden Dawn Dr, La Mercy, 4399
CITY/TOWN:	La-Mercy
PROVINCE:	Kwazulu-Natal
TEL / CELL:	+27837843857
E-MAIL:	info@goldendawnchalets.co.za
WEBISTE:	www.goldendawnchalets.co.za
LINK:	https://maps.app.goo.gl/ciW4bw8SFuFzNb118

LA MERCY

NAME:	ES PARADIS NO 35
PHYSICAL ADDRESS:	Unit 35, 100 S Beach Rd, Desainager, La Mercy, 4399
CITY/TOWN:	La-Mercy
PROVINCE:	Kwazulu-Natal
TEL / CELL:	+27823249504
E-MAIL:	ddomleo@yahoo.com
WEBISTE:	
LINK:	https://maps.app.goo.gl/wACKzm4VnJx67iy17

LA MERCY

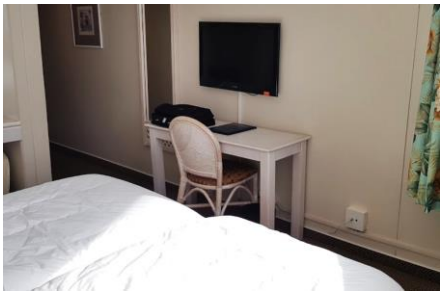

NAME:	LA MERCY BEACH HOTEL
PHYSICAL ADDRESS:	230 S Beach Rd, La Mercy, Tongaat Beach, 4405
CITY/TOWN:	La-Mercy
PROVINCE:	Kwazulu-Natal
TEL / CELL:	+27329416221
E-MAIL:	
WEBISTE:	
LINK:	https://maps.app.goo.gl/bULM3MSKN46d1uqm7

LA MERCY

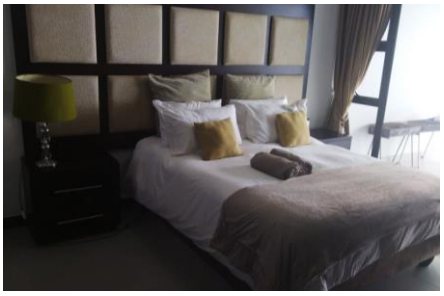

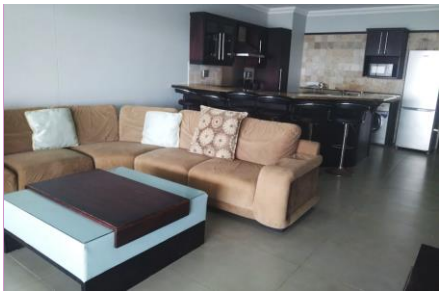

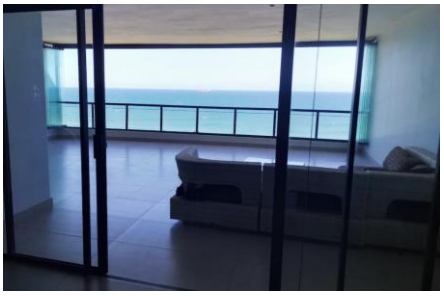

NAME:	CORAL REEF
PHYSICAL ADDRESS:	228 S Beach Rd, La Mercy, 4405
CITY/TOWN:	La-Mercy
PROVINCE:	Kwazulu-Natal
TEL / CELL:	+27315725104
E-MAIL:	
WEBISTE:	www.coralreef.hotelonia.com
LINK:	https://maps.app.goo.gl/bC5YxGvwGr6HTuBU7

Endloti

EMDLOTI

NAME:	11 WATERFRONT APARTMENT SELF CATERING
PHYSICAL ADDRESS:	40 S Beach Rd, Selection Beach, eMdloti, 4319
CITY/TOWN:	eMdloti
PROVINCE:	Kwazulu-Natal
TEL / CELL:	+27844778862
E-MAIL:	chan9don@gmail.com
WEBISTE:	
LINK:	https://maps.app.goo.gl/WiaT9qefnz9n4fYR9

EMDLOTI

NAME:	KINGFISHER COVE
PHYSICAL ADDRESS:	14, 1st Ave, Umdloti, Durban, 4319
CITY/TOWN:	eMdloti
PROVINCE:	Kwazulu-Natal
TEL / CELL:	+27828266395
E-MAIL:	info@kingfishercove.co.za
WEBISTE:	www.kingfishercoveumdloti.com
LINK:	https://maps.app.goo.gl/c53HJMgHyqmFuX856

EMDLOTI

NAME:	IDWALA TIDES
PHYSICAL ADDRESS:	33, Cozumel Complex, 35 N Beach Rd, Umdloti Beach, 4319
CITY/TOWN:	eMdloti
PROVINCE:	Kwazulu-Natal
TEL / CELL:	+27613661774
E-MAIL:	info@idwalatides.co.za
WEBISTE:	www.idwalatides.co.za
LINK:	https://maps.app.goo.gl/qLcbNBd8KoTcfR6S6

EMDLOTI

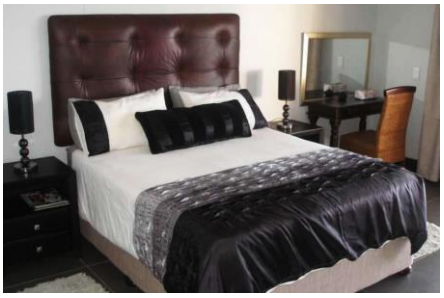

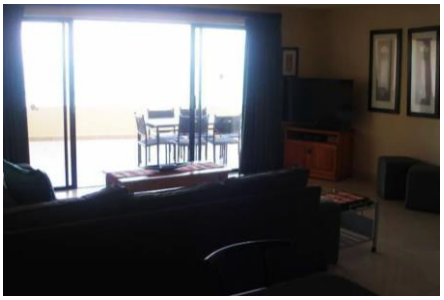

NAME:	LAZY LIZARD NO 41
PHYSICAL ADDRESS:	North 4350, 42 N Beach Rd, Umdloti Beach, eMdloti, 4350
CITY/TOWN:	eMdloti
PROVINCE:	Kwazulu-Natal
TEL / CELL:	+27798562489
E-MAIL:	
WEBISTE:	www.lazylizard.traveleto.com
LINK:	https://maps.app.goo.gl/DgjPo5qn4V1Zj4xU8

EMDLOTI

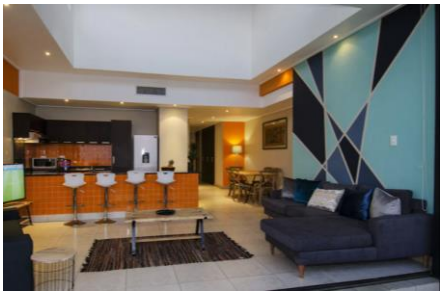

NAME:	30 DEGREES UMDLOTI
PHYSICAL ADDRESS:	17 N Beach Rd, Umdloti Beach, eMdloti, 4319
CITY/TOWN:	eMdloti
PROVINCE:	Kwazulu-Natal
TEL / CELL:	+27634521995
E-MAIL:	
WEBISTE:	www.umdlotiletting.co.za
LINK:	https://maps.app.goo.gl/AqXkvAoEKBHQQp7C7

Umhlanga

UMHLANGA

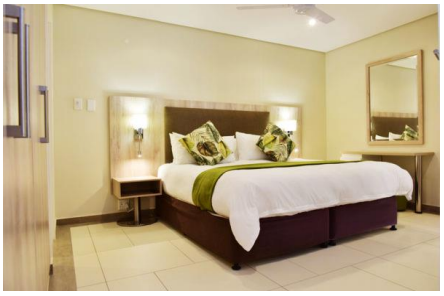

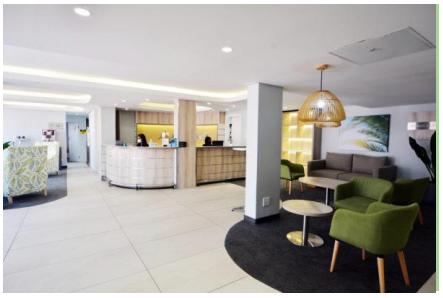

NAME:	LA LUCIA SANDS SHARE BLOCK
PHYSICAL ADDRESS:	58 Marine Dr, Umhlanga Rocks, uMhlanga, 4320
CITY/TOWN:	uMhlanga
PROVINCE:	Kwazulu-Natal
TEL / CELL:	+27315628430 / +27726829277
E-MAIL:	enquiries@laluciasands.com
WEBISTE:	www.laluciasands.com
LINK:	https://maps.app.goo.gl/pGuhg9Spk1tR7y3d8

UMHLANGA

NAME:	BEACH HOUSE UMHLANGA
PHYSICAL ADDRESS:	34 Eastmoor Cres, Umhlanga Rocks, uMhlanga, 4051
CITY/TOWN:	uMhlanga
PROVINCE:	Kwazulu-Natal
TEL / CELL:	+27681016964
E-MAIL:	34eastmoorbeach@gmail.com
WEBISTE:	www.beachhouseumhlanga.com
LINK:	https://maps.app.goo.gl/MSwXvV3Z5StEjXvu6

UMHLANGA

NAME:	SEASHELLES UMHLANGA
PHYSICAL ADDRESS:	149 Forest Dr, Umhlanga, uMhlanga, 4320
CITY/TOWN:	uMhlanga
PROVINCE:	Kwazulu-Natal
TEL / CELL:	+27825177778
E-MAIL:	
WEBISTE:	
LINK:	https://maps.app.goo.gl/qw3mq9SzJrU5cDAh9

UMHLANGA

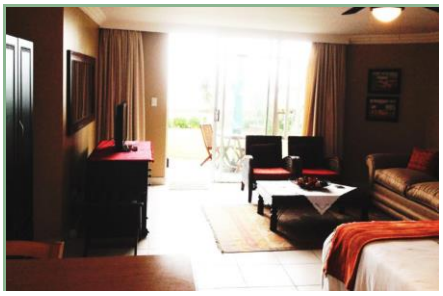

NAME:	BURNHAM HOUSE BED & BREAKFAST
PHYSICAL ADDRESS:	42 Burnham Dr, Umhlanga Rocks, Durban, 4051
CITY/TOWN:	uMhlanga
PROVINCE:	Kwazulu-Natal
TEL / CELL:	+27315723062
E-MAIL:	burnhamhouse@edsl.co.za`
WEBISTE:	www.burnhamhouse.co.za
LINK:	https://maps.app.goo.gl/tiLvsvvGk3DDfZXu5

UMHLANGA

NAME:	NORTH STAR MICRO HOTEL
PHYSICAL ADDRESS:	26 Eastmoor Cres, Umhlanga Rocks, uMhlanga, 4320
CITY/TOWN:	uMhlanga
PROVINCE:	Kwazulu-Natal
TEL / CELL:	+27311092701
E-MAIL:	info@northstar-hotel.com
WEBISTE:	www.northstar-hotel.com
LINK:	https://maps.app.goo.gl/YoqQ1pJAPZmfsERy5

UMHLANGA

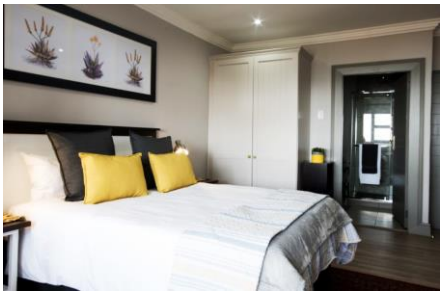

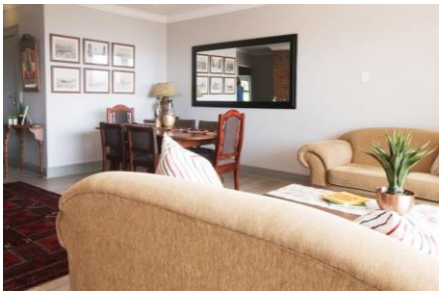

NAME:	HILLSIDE GUESTHOUSE
PHYSICAL ADDRESS:	142 Ridge Rd, Umhlanga Rocks, uMhlanga, 4320
CITY/TOWN:	uMhlanga
PROVINCE:	Kwazulu-Natal
TEL / CELL:	+27826577066
E-MAIL:	info@hillsidegh.co.za
WEBISTE:	www.hillsideguesthouse.co.za
LINK:	https://maps.app.goo.gl/Zgr81nTzSEQSgq1U8

UMHLANGA

NAME:	SEAROCK UMHLANGA
PHYSICAL ADDRESS:	52 Chartwell Dr, Umhlanga, Durban, 4320
CITY/TOWN:	uMhlanga
PROVINCE:	Kwazulu-Natal
TEL / CELL:	+27825177770
E-MAIL:	
WEBISTE:	www.searock.co.za
LINK:	https://maps.app.goo.gl/bRNpw7k4AbWTxVsN9

UMHLANGA

NAME:	USAKA MANOR GUEST HOUSE
PHYSICAL ADDRESS:	24 Stanley Grace Cres, Umhlanga, Durban, 4320
CITY/TOWN:	uMhlanga
PROVINCE:	Kwazulu-Natal
TEL / CELL:	+27315612028
E-MAIL:	dlowes@ushakamanor.co.za
WEBISTE:	www.ushakamanor.co.za
LINK:	https://maps.app.goo.gl/7zMQCptATmbhtJp39

UMHLANGA

NAME:	208 BEACON ROCK UMHLANGA SELF CATERING
PHYSICAL ADDRESS:	21 Lighthouse Rd, Umhlanga Rocks, uMhlanga, 4320
CITY/TOWN:	uMhlanga
PROVINCE:	Kwazulu-Natal
TEL / CELL:	+27825177778
E-MAIL:	
WEBISTE:	
LINK:	https://maps.app.goo.gl/CkMqA4LY9m2jsgvs5

UMHLANGA

NAME:	CASA PLAYA NO 5
PHYSICAL ADDRESS:	36 Lagoon Dr, Umhlanga Rocks, uMhlanga, 1934
CITY/TOWN:	uMhlanga
PROVINCE:	Kwazulu-Natal
TEL / CELL:	+27824470827
E-MAIL:	info@casaplaya.co.za
WEBISTE:	www.casaplaya.co.za
LINK:	https://maps.app.goo.gl/HQVW6m1LA6HVZc6b7

UMHLANGA

NAME:	FLEETWOOD-ON-SEA
PHYSICAL ADDRESS:	50 Lagoon Dr, Umhlanga, uMhlanga, 4319
CITY/TOWN:	uMhlanga
PROVINCE:	Kwazulu-Natal
TEL / CELL:	+27315759850
E-MAIL:	
WEBISTE:	www.fleetwoodonsea.co.za
LINK:	https://maps.app.goo.gl/LAGny2dHf9dn4j949

UMHLANGA

NAME:	UMHLANGA BEACH HOLIDAYS
PHYSICAL ADDRESS:	66 Lagoon Drive Umhlanga Rocks, Durban, 4319
CITY/TOWN:	uMhlanga
PROVINCE:	Kwazulu-Natal
TEL / CELL:	+27834155650
E-MAIL:	admin@ubholidays.co.za
WEBISTE:	www.ubh.co.za
LINK:	https://maps.app.goo.gl/AKxmbAkDcxW45aWL6

UMHLANGA

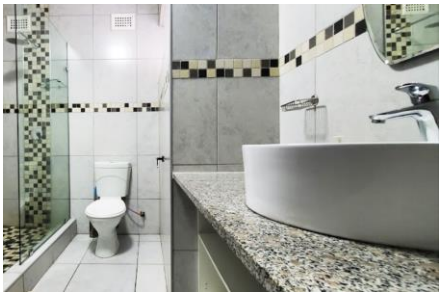

NAME:	JESSICA'S SELF CATERING
PHYSICAL ADDRESS:	35 Portland Dr, Umhlanga, Durban, 4319
CITY/TOWN:	uMhlanga
PROVINCE:	Kwazulu-Natal
TEL / CELL:	+27763765563
E-MAIL:	
WEBISTE:	www.jessicas.co.za
LINK:	https://maps.app.goo.gl/R3kXoB312aPX97Hv5

Bluff

BLUFF

NAME:	DOLPHIN REST GUESTHOUSE
PHYSICAL ADDRESS:	12 St Geran Grove, Treasure Beach, Bluff, 4052
CITY/TOWN:	Bluff
PROVINCE:	Kwazulu-Natal
TEL / CELL:	+27134687016 / +27824457016
E-MAIL:	siva@dolphinrest.co.za
WEBISTE:	www.dolphinrest.co.za
LINK:	https://maps.app.goo.gl/DS4cGYGNgp6X6qiKA

BLUFF

NAME:	OCEAN BLUE GUESTHOUSE
PHYSICAL ADDRESS:	237 Dr Hoosen Haffajee Rd, Brighton Beach, Durban, 4052
CITY/TOWN:	Bluff
PROVINCE:	Kwazulu-Natal
TEL / CELL:	+27833213792
E-MAIL:	helga@oceanblueguesthouse.co.za
WEBISTE:	www.oceanblueguesthouse.co.za
LINK:	https://maps.app.goo.gl/2xmKcixVAG8eR1cKA

BLUFF

NAME:	51 ON GOODLIFE
PHYSICAL ADDRESS:	51 Goodliffe Ave, Brighton Beach, Bluff, 4052
CITY/TOWN:	Bluff
PROVINCE:	Kwazulu-Natal
TEL / CELL:	+27637171912
E-MAIL:	Gmaree30@gmail.com
WEBISTE:	
LINK:	https://maps.app.goo.gl/B4S6NK1dP5eAhBCj8

BLUFF

NAME:	ANSTEYS BEACH SELF CATERING APARTMENTS & BACKPACKERS
PHYSICAL ADDRESS:	477 Marine Dr, Ocean View, Bluff, 4052
CITY/TOWN:	Bluff
PROVINCE:	Kwazulu-Natal
TEL / CELL:	+27314671192 / +27768076545
E-MAIL:	info@ansteysbeach.co.za
WEBISTE:	www.ansteysbeach.co.za
LINK:	https://maps.app.goo.gl/WcgRdb4af3K44vZp9

BLUFF

IMAGE 02

IMAGE 03

IMAGE 04

NAME:	JACKIE'S OCEAN VIEW
PHYSICAL ADDRESS:	80 Marine Drive Ocean View Bluff, Durban, 4001
CITY/TOWN:	Bluff
PROVINCE:	Kwazulu-Natal
TEL / CELL:	+27837814007
E-MAIL:	
WEBISTE:	
LINK:	https://maps.app.goo.gl/r39FXCM4iMybq3Wy6

Isipingo Beach

ISIPINGO BEACH

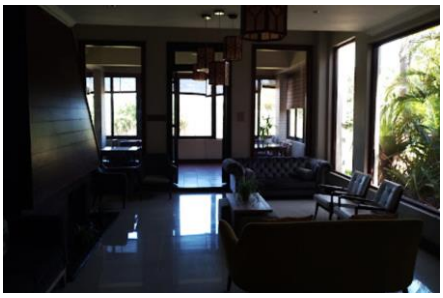

NAME:	ISLAND HOTEL
PHYSICAL ADDRESS:	19 Beach Rd
CITY/TOWN:	Isipingo Beach
PROVINCE:	Kwazulu-Natal
TEL / CELL:	+27319023400 / +27731360640
E-MAIL:	frontdesk@island-hotel.co.za
WEBISTE:	www.island-hotel.co.za
LINK:	https://maps.app.goo.gl/oDccqjtjuMvAVSn66

Emanzimtoti

EMANZIMTOTI

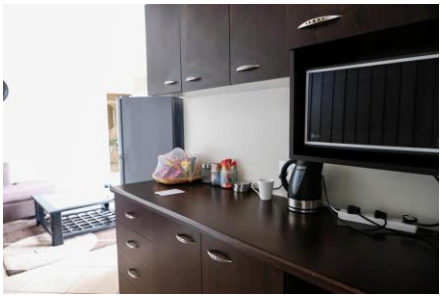

NAME:	BEACH RETREAT
PHYSICAL ADDRESS:	281 Ipahla Rd, Athlone Park, eManzimtoti, 4126
CITY/TOWN:	eManzimtoti
PROVINCE:	Kwazulu-Natal
TEL / CELL:	+27837644759 / +27731363391
E-MAIL:	bhmaprop@gmail.com
WEBISTE:	www.beachretreat.co.za
LINK:	https://maps.app.goo.gl/y5NVyZsYhQFfAR5L6

EMANZIMTOTI

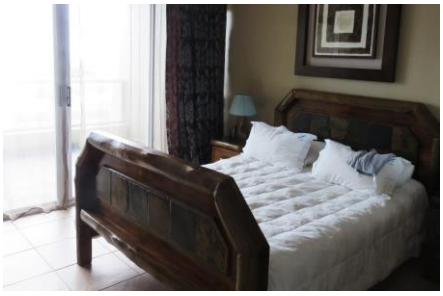

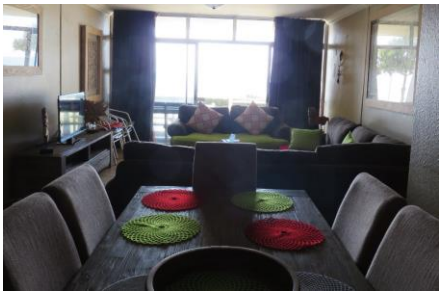

NAME:	INYONI ROCKS CABANAS
PHYSICAL ADDRESS:	91 Beach Rd, eManzimtoti, 4165
CITY/TOWN:	eManzimtoti
PROVINCE:	Kwazulu-Natal
TEL / CELL:	+27319036698
E-MAIL:	admin@inyonicabanas.co.za
WEBISTE:	www.inyonirockscabanas.co.za
LINK:	https://maps.app.goo.gl/72cKcFZ6PaspSGvD8

EMANZIMTOTI

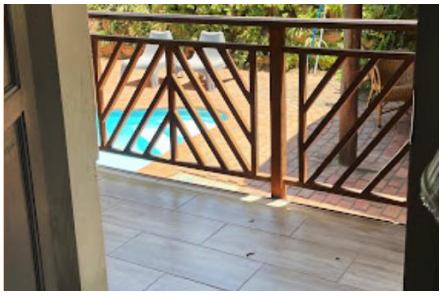

NAME:	VICTORIAN BEACH COTTAGES
PHYSICAL ADDRESS:	410 Kingsway Rd, Amanzimtoti, Durban, 4126
CITY/TOWN:	eManzimtoti
PROVINCE:	Kwazulu-Natal
TEL / CELL:	+27834452636
E-MAIL:	Victorianbeachcottages@gmail.com
WEBISTE:	
LINK:	https://maps.app.goo.gl/YNB4hTWx4owpzeq3A

EMANZIMTOTI

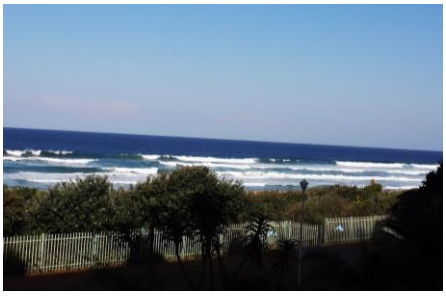

NAME:	L'ESCALIER CABANAS 107
PHYSICAL ADDRESS:	7 Beach Rd, eManzimtoti, 4126
CITY/TOWN:	eManzimtoti
PROVINCE:	Kwazulu-Natal
TEL / CELL:	+27314012731 / +27843759503
E-MAIL:	reservations@lescalier107.co.za
WEBISTE:	www.lescalier107.co.za
LINK:	https://maps.app.goo.gl/wJxXYgqwsuytxGAF8

EMANZIMTOTI

NAME:	TRADEWINDS LODGE BED & BREAKFAST
PHYSICAL ADDRESS:	322 Andrew Zondo Rd, eManzimtoti, 4126
CITY/TOWN:	eManzimtoti
PROVINCE:	Kwazulu-Natal
TEL / CELL:	+27319037254
E-MAIL:	trawind@iafrica.com
WEBISTE:	www.tradewindslodgebandb.com
LINK:	https://maps.app.goo.gl/iewYeNqHcjGEw4PcA

EMANZIMTOTI

NAME:	1 EDEN SANDS
PHYSICAL ADDRESS:	42 Middleton Rd, Winklespruit, eManzimtoti, 4126
CITY/TOWN:	eManzimtoti
PROVINCE:	Kwazulu-Natal
TEL / CELL:	+27798845444
E-MAIL:	annelie.keys@vodamail.co.za
WEBISTE:	
LINK:	https://maps.app.goo.gl/hJo9n4DFSEhfmm2x8

EMANZIMTOTI

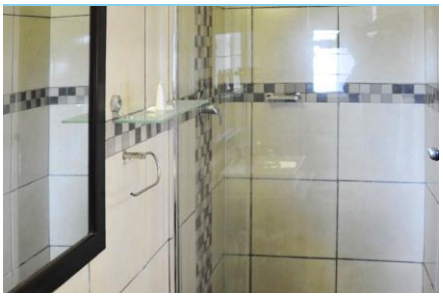

NAME:	SUNRISE BEACH RESORT
PHYSICAL ADDRESS:	1 Foster Rd, Winklespruit, eManzimtoti, 4126
CITY/TOWN:	eManzimtoti
PROVINCE:	Kwazulu-Natal
TEL / CELL:	+27611043612
E-MAIL:	sunrise@dsmmall.co.za
WEBISTE:	www.sunrisebeachresort.co.za
LINK:	https://maps.app.goo.gl/S5oEbVAyAA7ZUz7S9

EMANZIMTOTI

NAME:	EL PALMA GUEST HOUSE
PHYSICAL ADDRESS:	301 Kingsway Road / Andrew Zondo Rd, Amanzimtoti, eManzimtoti, 4125
CITY/TOWN:	eManzimtoti
PROVINCE:	Kwazulu-Natal
TEL / CELL:	+27319034727
E-MAIL:	info@elpalma.co.za
WEBISTE:	www.elpalma.co.za
LINK:	https://maps.app.goo.gl/pudwYKEag2BK3BAr9

EMANZIMTOTI

NAME:	ANCHORS BOUTIQUE LODGE
PHYSICAL ADDRESS:	No 9 Reservoir Rise, Athlone Park, eManzimtoti, 4126
CITY/TOWN:	eManzimtoti
PROVINCE:	Kwazulu-Natal
TEL / CELL:	+27319043533 / +27731414198
E-MAIL:	jo@anchorslodge.com
WEBISTE:	www.anchorslodge.com
LINK:	https://maps.app.goo.gl/GkDWDSh9izHWSmCQA

EMANZIMTOTI

NAME:	DOLPHIN POINT BED & BREAKFAST
PHYSICAL ADDRESS:	31 Wavecrest Rd, Athlone Park, eManzimtoti, 4126
CITY/TOWN:	eManzimtoti
PROVINCE:	Kwazulu-Natal
TEL / CELL:	+27319043592 / +27823724506
E-MAIL:	reservations@dolphinpoint.co.za
WEBISTE:	www.dolphinpoint.co.za
LINK:	https://maps.app.goo.gl/EX7Kc1Ry7iRbfHbs8

EMANZIMTOTI

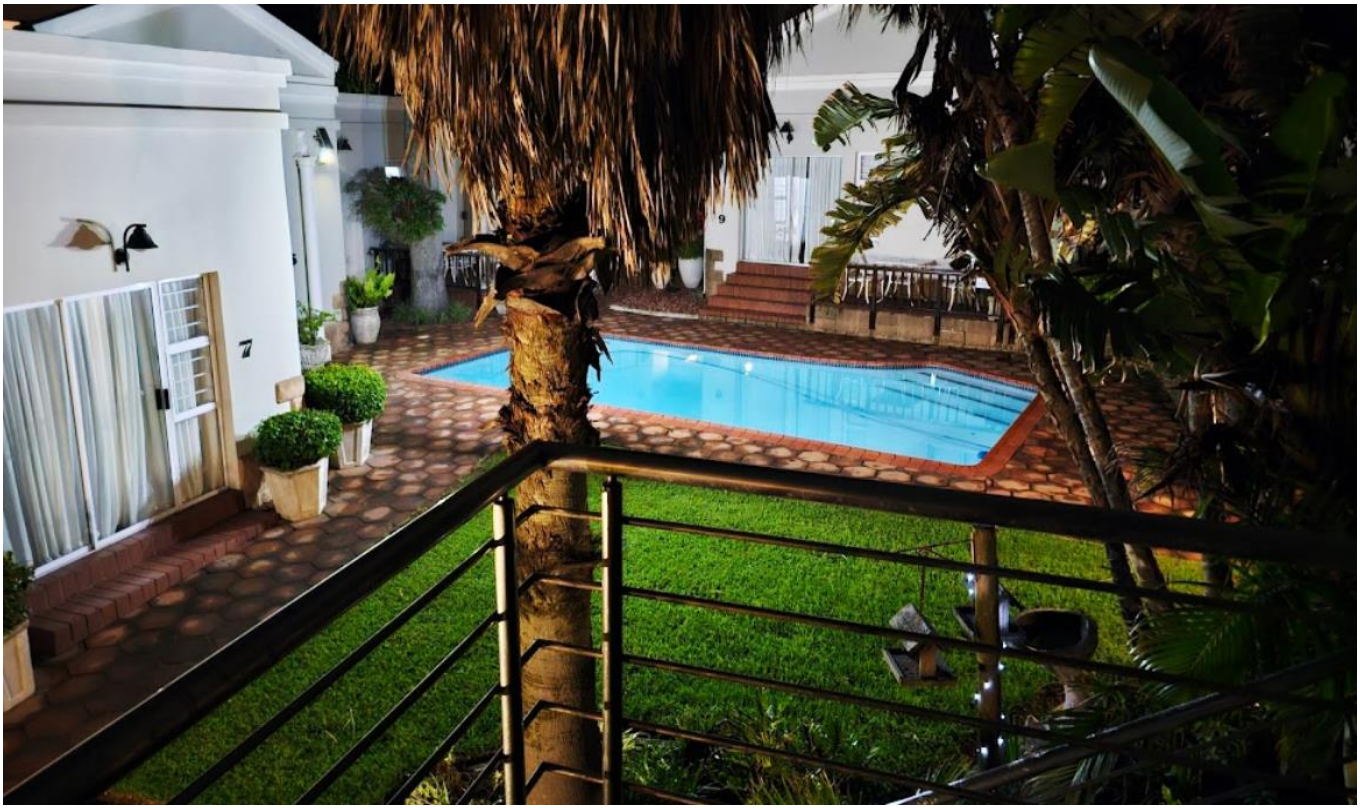

NAME:	OCEAN HIDEAWAY BED & BREAKFAST
PHYSICAL ADDRESS:	337 Ipahla Rd, Athlone Park, eManzimtoti, 4126
CITY/TOWN:	eManzimtoti
PROVINCE:	Kwazulu-Natal
TEL / CELL:	+27319041994
E-MAIL:	reception@oceanhideaway.co.za
WEBISTE:	www.oceanhideaway.co.za
LINK:	https://maps.app.goo.gl/BwCNBCLiqxXvH3gR7

EMANZIMTOTI

NAME:	305 GUESTHOUSE
PHYSICAL ADDRESS:	305 Ipahla Rd, Athlone Park, Durban, 4126
CITY/TOWN:	eManzimtoti
PROVINCE:	Kwazulu-Natal
TEL / CELL:	+27319204197 / +27744305305
E-MAIL:	reception@305guesthouse.co.za
WEBISTE:	www.305guesthouse.co.za
LINK:	https://maps.app.goo.gl/S3ezAq6bTbrgi7FB8

Kingsburgh

KINGSBURGH

NAME:	BAREFOOT BEACH HOUSE
PHYSICAL ADDRESS:	24 Main Road, Doonside, Kingsburgh, 4126
CITY/TOWN:	Kingsburgh
PROVINCE:	Kwazulu-Natal
TEL / CELL:	+27792681513
E-MAIL:	enquiries@barefootbeachhouse.co.za
WEBISTE:	www.barefootbeachhouse.co.za
LINK:	https://maps.app.goo.gl/9YLrDpVxkhoPD9Am8

KINGSBURGH

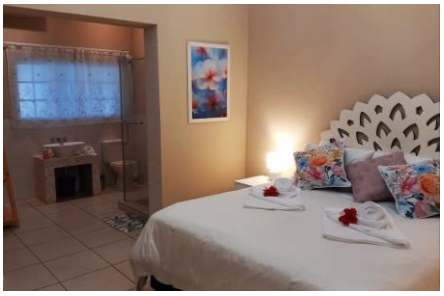

NAME:	THE SECRET GARDEN GUEST HOUSE
PHYSICAL ADDRESS:	29 Ocean View Rd, Winklespruit, Kingsburgh, 4126
CITY/TOWN:	Kingsburgh
PROVINCE:	Kwazulu-Natal
TEL / CELL:	+27640354068
E-MAIL:	bookings@thesecretgardenguesthouse.com
WEBISTE:	www.thesecretgardenguesthouse.com
LINK:	https://maps.app.goo.gl/Q7wDZ8cfBPeFTA1A9

KINGSBURGH

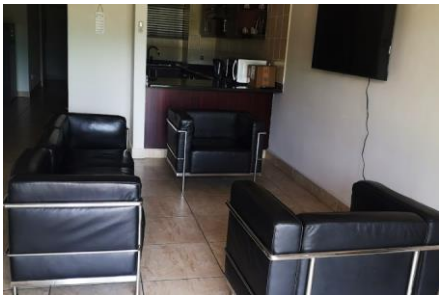

NAME:	THE BOARDWALK 35
PHYSICAL ADDRESS:	Unit 35, 1 Eastern Glen Rd, Winklespruit, Kingsburgh, 4126
CITY/TOWN:	Kingsburgh
PROVINCE:	Kwazulu-Natal
TEL / CELL:	+27761509240
E-MAIL:	judyrangasa@gmail.com
WEBISTE:	
LINK:	https://maps.app.goo.gl/5QMZ5LAiPi7GiBtk9

KINGSBURGH

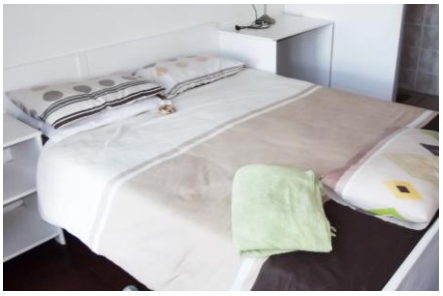

NAME:	VCSV / UCSA WINKELSPRUIT CAMP SITE
PHYSICAL ADDRESS:	3 Foster Rd, Winklespruit, Kingsburgh, 4126
CITY/TOWN:	Kingsburgh
PROVINCE:	Kwazulu-Natal
TEL / CELL:	+27818112951
E-MAIL:	winklespruit@vcsv.co.za
WEBISTE:	www.vcsv.co.za
LINK:	https://maps.app.goo.gl/rUoyDNqP9Uki1KDh6

KINGSBURGH

NAME:	BLUE SKY MINING BNB & LODGE
PHYSICAL ADDRESS:	6 Dowling Ln, Warner Beach, Kingsburgh, 4126
CITY/TOWN:	Kingsburgh
PROVINCE:	Kwazulu-Natal
TEL / CELL:	+27319167007 / +27761770516
E-MAIL:	info@blueskyminingbnb.co.za
WEBISTE:	www.blueskyminingbnb.com
LINK:	https://maps.app.goo.gl/c2cSKz25JG8qd5qY7

KINGSBURGH

NAME:	DEEP BLUE GUEST HOUSE
PHYSICAL ADDRESS:	11 Ellcock Rd, Warner Beach, Kingsburgh, 4140
CITY/TOWN:	Kingsburgh
PROVINCE:	Kwazulu-Natal
TEL / CELL:	+27319164280 / +27747386832
E-MAIL:	deepbluebandb@live.com
WEBISTE:	www.deepblueguesthouse.co.za
LINK:	https://maps.app.goo.gl/fwyJooMsKXKf8QLK9

KINGSBURGH

NAME:	37 OCEAN BREEZE
PHYSICAL ADDRESS:	Amanzimtoti, 47 Ellcock Rd, Warner Beach, Kingsburgh, 4126
CITY/TOWN:	Kingsburgh
PROVINCE:	Kwazulu-Natal
TEL / CELL:	+27645370367
E-MAIL:	thirty7oceanbreeze@gmail.com
WEBISTE:	www.37oceanbreeze.co.za
LINK:	https://maps.app.goo.gl/9k5S4qAndbkm9Vdk6

KINGSBURGH

NAME:	VILLA SPA HOLIDAY RESORT
PHYSICAL ADDRESS:	15 Elizabeth Ave, Illovo Beach, Kingsburgh, 4126
CITY/TOWN:	Kingsburgh
PROVINCE:	Kwazulu-Natal
TEL / CELL:	+27319164939 / +27727603041
E-MAIL:	info@villaspa.co.za
WEBISTE:	www.villaspa.co.za
LINK:	https://maps.app.goo.gl/XeVwyesU2sLctgnFA

KINGSBURGH

NAME:	ILLOVO BEACH CLUB
PHYSICAL ADDRESS:	34 William Brown Rd, Illovo Beach, Kingsburgh, 4126
CITY/TOWN:	Kingsburgh
PROVINCE:	Kwazulu-Natal
TEL / CELL:	+27319163110 / +27818994477
E-MAIL:	bookings@beekmanholidays.co.za
WEBISTE:	www.illovobeachclub.co.za
LINK:	https://maps.app.goo.gl/Jau29HSWtkuYTTx99

KINGSBURGH

NAME:	EDENSANDS NO 6
PHYSICAL ADDRESS:	42 Middleton Rd, Winklespruit, Kingsburgh, 4145
CITY/TOWN:	Kingsburgh
PROVINCE:	Kwazulu-Natal
TEL / CELL:	+27833077947
E-MAIL:	
WEBISTE:	
LINK:	https://maps.app.goo.gl/Kx1faV3EaSn84v1F8

Emkhomazi

EMKHOMAZI

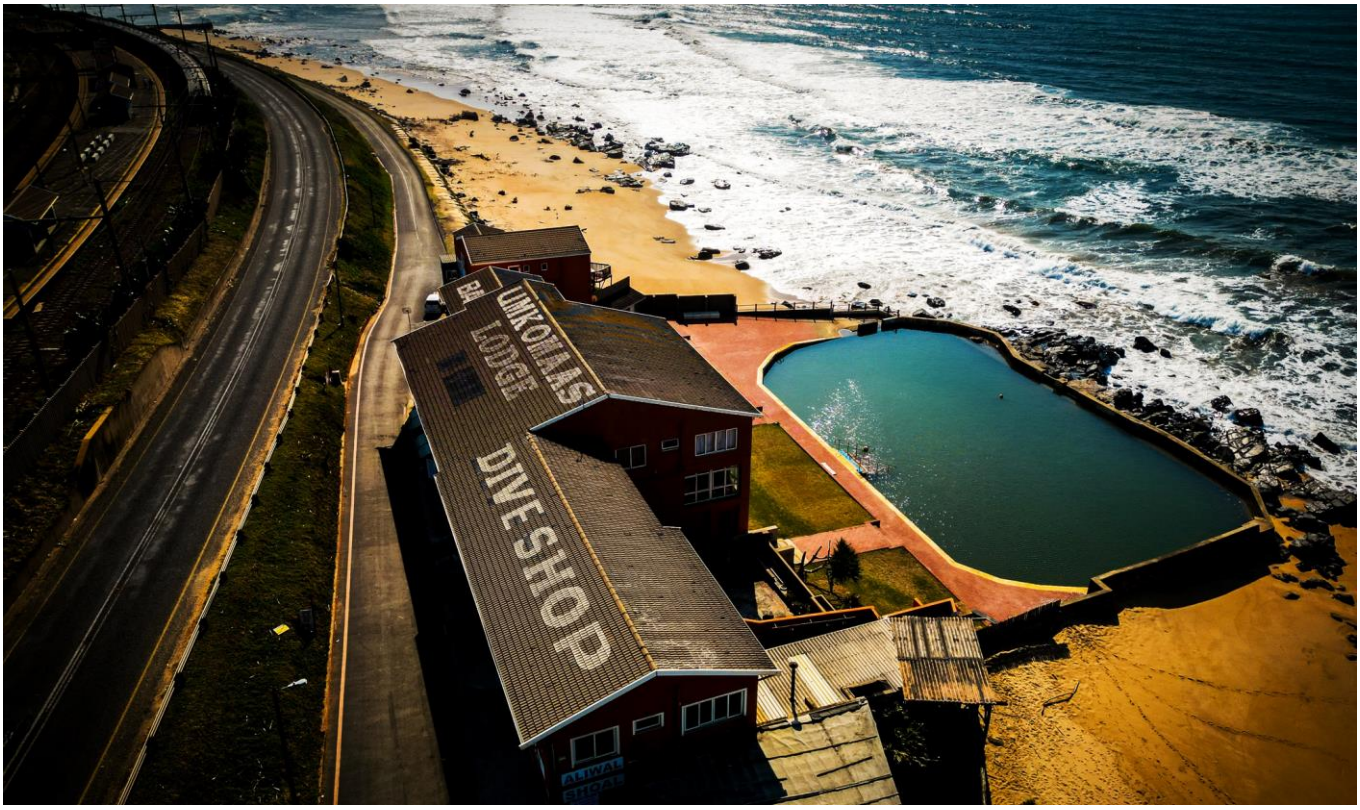

NAME:	UMKOMAAS LODGE
PHYSICAL ADDRESS:	1 Roland Norris Dr, eMkhomazi, 4170
CITY/TOWN:	eMkhomazi
PROVINCE:	Kwazulu-Natal
TEL / CELL:	+27611016772
E-MAIL:	info@umkomaaslodge.co.za
WEBISTE:	www.umkomaaslodge-aliwalshoal.co.za
LINK:	https://maps.app.goo.gl/d5wt7Hv5Wuq7Lq498

EMKHOMAZI

IMAGE 02

IMAGE 03

IMAGE 04

NAME:	THE NORWEGIAN LODGE
PHYSICAL ADDRESS:	25 Barrow St, eMkhomazi, 4170
CITY/TOWN:	eMkhomazi
PROVINCE:	Kwazulu-Natal
TEL / CELL:	+27399730030 / +27820495246
E-MAIL:	norwegian@dsmmall.co.za
WEBISTE:	www.norwegian5.wixsite.com
LINK:	https://maps.app.goo.gl/FAMhhzkbyT1ubpgq7

EMKHOMAZI

NAME:	OCEAN VIEW PRIVATE LODGE
PHYSICAL ADDRESS:	4 Brad St, eMkhomazi, 4170
CITY/TOWN:	eMkhomazi
PROVINCE:	Kwazulu-Natal
TEL / CELL:	+27399732628
E-MAIL:	onlinehelp@rci.co.za
WEBISTE:	www.rci.co.za
LINK:	https://maps.app.goo.gl/uV5j4Yidiq1Stq4v8

EMKHOMAZI

NAME:	THE ELEPHANT'S TUSK BED & BREAKFAST
PHYSICAL ADDRESS:	90 Harvey St, eMkhomazi, 4170
CITY/TOWN:	eMkhomazi
PROVINCE:	Kwazulu-Natal
TEL / CELL:	+27660844996
E-MAIL:	info@theelephantstusk.com
WEBISTE:	www.theelephantstusk.com
LINK:	https://maps.app.goo.gl/P5PkjcjLm22aMnXy5

EMKHOMAZI

NAME:	HOUSE ON THE BEACH
PHYSICAL ADDRESS:	1 St. Helier Road, Widenham Dr, Clansthal, eMkhomazi
CITY/TOWN:	eMkhomazi
PROVINCE:	Kwazulu-Natal
TEL / CELL:	+27825526112
E-MAIL:	juliantayor@vodamail.com
WEBISTE:	
LINK:	https://maps.app.goo.gl/TPVCACatqxXU8pH96

Freeland Park

FREELAND PARK

NAME:	EDEN RIVER LODGE
PHYSICAL ADDRESS:	12 Richmond Cres, Freeland Park, 4180
CITY/TOWN:	Freeland Park
PROVINCE:	Kwazulu-Natal
TEL / CELL:	+27317017734 / +27828925986
E-MAIL:	riverlodge@mweb.co.za
WEBISTE:	www.edenriverlodge.co.za
LINK:	https://maps.app.goo.gl/Ls2SexzU4kGBexcFA

FREELAND PARK

NAME:	J&B BEACH APARTMENTS
PHYSICAL ADDRESS:	Link Rd, Freeland Park, 4180
CITY/TOWN:	Freeland Park
PROVINCE:	Kwazulu-Natal
TEL / CELL:	+27646292982
E-MAIL:	jbbeachapartments@gmail.com
WEBISTE:	www.jbbeachapartment.com
LINK:	https://maps.app.goo.gl/cEEtzCPQ4Cyxbqdw8

FREELAND PARK

NAME:	THE LAZY SHARK
PHYSICAL ADDRESS:	29 Egerton Rd, Freeland Park, 4180
CITY/TOWN:	Freeland Park
PROVINCE:	Kwazulu-Natal
TEL / CELL:	+27711484524
E-MAIL:	sleepwellfriends@yahoo.com
WEBISTE:	www.sleepwellfriends.com
LINK:	https://maps.app.goo.gl/YVBzzFgMmEzySAc46

FREELAND PARK

NAME:	24 SOUTH SANDS
PHYSICAL ADDRESS:	Link Rd, Freeland Park, 4180
CITY/TOWN:	Freeland Park
PROVINCE:	Kwazulu-Natal
TEL / CELL:	+27829019762
E-MAIL:	brentcoetsee@gmail.com
WEBISTE:	
LINK:	https://maps.app.goo.gl/hiJZ32KoRk6TWuX96

FREELAND PARK

NAME:	VILLA LA LIZA
PHYSICAL ADDRESS:	6 South Sands, Link Rd, Freeland Park, 1408
CITY/TOWN:	Freeland Park
PROVINCE:	Kwazulu-Natal
TEL / CELL:	+27845100029
E-MAIL:	lizamariegibson@gmail.com
WEBISTE:	
LINK:	https://maps.app.goo.gl/qFzZx4eDaos8cEkJ9

Scottburgh

SCOTTBURGH

NAME:	DOLPHIN VIEW SELF CATERING
PHYSICAL ADDRESS:	1 Dududu Rd, Scottburgh, 4180
CITY/TOWN:	Scottburgh
PROVINCE:	Kwazulu-Natal
TEL / CELL:	+27842082657
E-MAIL:	mcdyall@gmail.com
WEBISTE:	
LINK:	https://maps.app.goo.gl/zVPLjjFmdfu5b8fJ6

SCOTTBURGH

NAME:	BLUE MARLIN ALL-INCLUSIVE SEASCAPE BY DREAM RESORTS
PHYSICAL ADDRESS:	192 Scott St, Scottburgh, 4180
CITY/TOWN:	Scottburgh
PROVINCE:	Kwazulu-Natal
TEL / CELL:	+27399783361
E-MAIL:	info@bluemarlin.co.za
WEBISTE:	www.dreamresorts.co.za
LINK:	https://maps.app.goo.gl/Cz5ckDGwKiPkuN7g8

SCOTTBURGH

NAME:	SCOTTBURGH CARAVAN PARK
PHYSICAL ADDRESS:	Main Beach Drive, Scottburgh, 4180
CITY/TOWN:	Scottburgh
PROVINCE:	Kwazulu-Natal
TEL / CELL:	+27399760291
E-MAIL:	CaravanPark@scottburgh.co.za
WEBISTE:	www.scottburghcaravanpark.co.za
LINK:	https://maps.app.goo.gl/FQqL1VQG7yjhsvi47

SCOTTBURGH

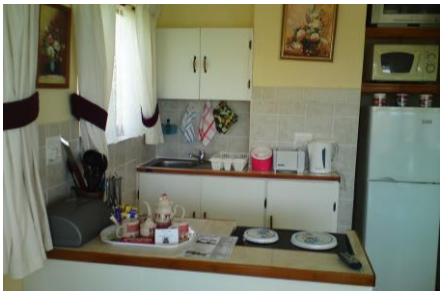

NAME:	DUNN'S HAVEN
PHYSICAL ADDRESS:	108 Galway St, Scottburgh, 4180
CITY/TOWN:	Scottburgh
PROVINCE:	Kwazulu-Natal
TEL / CELL:	+27835736704
E-MAIL:	shelley@dunnshaven.co.za
WEBISTE:	www.dunnshaven.co.za
LINK:	https://maps.app.goo.gl/5jTY7E7kycWFPY529

SCOTTBURGH

NAME:	MARCELODI GUESTHOUSE & SELF CATERING ACCOMMODATION
PHYSICAL ADDRESS:	16 Allen St, Scottburgh, 4180
CITY/TOWN:	Scottburgh
PROVINCE:	Kwazulu-Natal
TEL / CELL:	+27824615320 / +27728784968
E-MAIL:	elonka_vdw@yahoo.com
WEBISTE:	www.mercoledi.co.za
LINK:	https://maps.app.goo.gl/vQxchEANrk6Bhz2i8

Park Rynie

PARK RYNIE

NAME:	CARAVAN COVE
PHYSICAL ADDRESS:	Marine Drive
CITY/TOWN:	Park Rynie
PROVINCE:	Kwazulu-Natal
TEL / CELL:	+27399761215
E-MAIL:	caravancove@scottburgh.co.za
WEBISTE:	www.caravancove.co.za
LINK:	https://maps.app.goo.gl/1fdUqzcT8332MMi19

PARK RYNIE

NAME:	ROCKY BAY RESORTS
PHYSICAL ADDRESS:	1 Old Main Road, Park Rynie, 4182
CITY/TOWN:	Park Rynie
PROVINCE:	Kwazulu-Natal
TEL / CELL:	+27399760336
E-MAIL:	lodge@rockybay.co.za
WEBISTE:	www.rockybay.co.za
LINK:	https://maps.app.goo.gl/wn27HoSmyZDorWa18

Kelso

KELSO

NAME:	HAPPY WANDERERS BEACHFRONT HOLIDAY RESORT
PHYSICAL ADDRESS:	1 John Adrams
CITY/TOWN:	Kelso
PROVINCE:	Kwazulu-Natal
TEL / CELL:	+27399751104
E-MAIL:	reception@hwresort.co.za
WEBISTE:	www.happywanderers.co.za
LINK:	https://maps.app.goo.gl/acF396KnTf5ZANVR9

KELSO

NAME:	VULAMANZI
PHYSICAL ADDRESS:	3 Abrams Rd , Kelso, 4180
CITY/TOWN:	Kelso
PROVINCE:	Kwazulu-Natal
TEL / CELL:	+27399751795 / +27734203225
E-MAIL:	cabins@vulamanzi.net
WEBISTE:	www.vulamanzi.net
LINK:	https://maps.app.goo.gl/wQDXYq32RYfpX4Bt5

KELSO

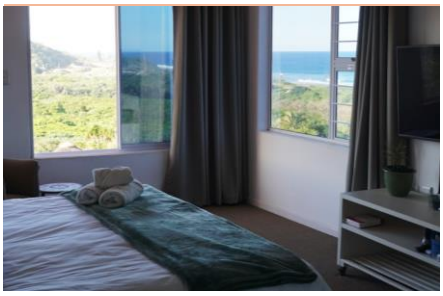

NAME:	A CASA A MAR
PHYSICAL ADDRESS:	31 Crod Cres
CITY/TOWN:	Kelso
PROVINCE:	Kwazulu-Natal
TEL / CELL:	+27844003344
E-MAIL:	mb@aerocity.travel
WEBISTE:	
LINK:	https://maps.app.goo.gl/QtRjDgwFXzEMpVef9

Pennington

PENNINGTON

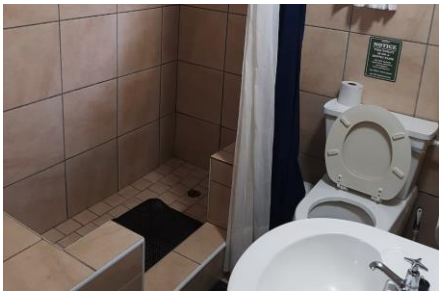

NAME:	RIVER VALLEY RESORT
PHYSICAL ADDRESS:	Corner of Cod Crescent and Dolphin Drive, Kelso, 4184
CITY/TOWN:	Pennington
PROVINCE:	Kwazulu-Natal
TEL / CELL:	+27399751805 / +27678008721
E-MAIL:	info@rivervalley.co.za
WEBISTE:	www.rivervalley.co.za
LINK:	https://maps.app.goo.gl/ZKnEQY5BSUMNMuWn8

PENNINGTON

NAME:	SERENDIPITY BEACH HOUSE
PHYSICAL ADDRESS:	31 Salmon Dr, Pennington, 4184
CITY/TOWN:	Pennington
PROVINCE:	Kwazulu-Natal
TEL / CELL:	+27845551195
E-MAIL:	tracy@khwezi.net
WEBISTE:	
LINK:	https://maps.app.goo.gl/mMWXGnic1ibK4FveA

PENNINGTON

NAME:	MARLIN HOUSE ACCOMMODATION
PHYSICAL ADDRESS:	32 Marlin Dr, Kelso, 4184
CITY/TOWN:	Pennington
PROVINCE:	Kwazulu-Natal
TEL / CELL:	+27711920868
E-MAIL:	bookings@marlinhouse.co.za
WEBISTE:	www.marlinhouse.co.za
LINK:	https://maps.app.goo.gl/puEW3V863SLGCUow6

PENNINGTON

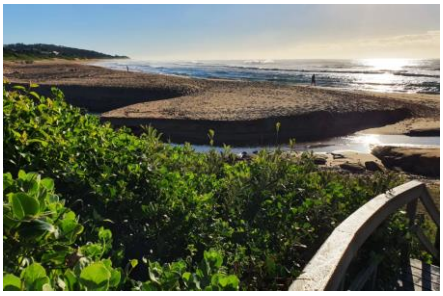

NAME:	OCEAN VIEW HOLIDAY
PHYSICAL ADDRESS:	42C Gumtree Rd, Pennington, 4184
CITY/TOWN:	Pennington
PROVINCE:	Kwazulu-Natal
TEL / CELL:	+27833218349
E-MAIL:	nickalexdomleo@gmail.com
WEBISTE:	www.oceanview-holiday.co.za
LINK:	https://maps.app.goo.gl/pHwnFnxNvvWvVyFx6

PENNINGTON

NAME:	CHARACTERS GARDEN PARK
PHYSICAL ADDRESS:	35 Impathle Dr, Pennington, 4184
CITY/TOWN:	Pennington
PROVINCE:	Kwazulu-Natal
TEL / CELL:	+27732975876
E-MAIL:	admin@charactersgardenpark.co.za
WEBISTE:	www.charactersgardenpark.co.za
LINK:	https://maps.app.goo.gl/RiD1v9Va6HZwPF3W6

Bazley Beach

BAZLEY BEACH

NAME:	BAZLEY ON THE ROCKS
PHYSICAL ADDRESS:	110 Ridge Rd, Bazley Beach, 4220
CITY/TOWN:	Bazley Beach
PROVINCE:	Kwazulu-Natal
TEL / CELL:	+27823315675
E-MAIL:	hello@bazleyontherocks.co.za
WEBISTE:	www.bazleyontherocks.co.za
LINK:	https://maps.app.goo.gl/yYjDrCJ976m8T9YZ8

BAZLEY BEACH

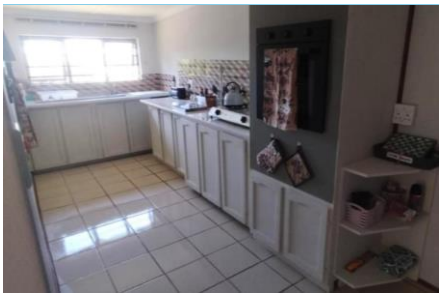

NAME:	74 ON RIDGE ACCOMMODATION
PHYSICAL ADDRESS:	74 Ridge Rd, Bazley Beach, 4220
CITY/TOWN:	Bazley Beach
PROVINCE:	Kwazulu-Natal
TEL / CELL:	+27798773129
E-MAIL:	rikasmith1@gmail.com
WEBISTE:	
LINK:	https://maps.app.goo.gl/jeXa7kg9dguUwvE37

BAZLEY BEACH

NAME:	BAZLEY BREEZE
PHYSICAL ADDRESS:	Unit 7, Pigeonwood Eco Estate, 135 Colenbrander Ln, Bazley Beach, 4220
CITY/TOWN:	Bazley Beach
PROVINCE:	Kwazulu-Natal
TEL / CELL:	+27833816683
E-MAIL:	bazleybreeze@gmail.com
WEBISTE:	www.bazleybreeze.co.za
LINK:	https://maps.app.goo.gl/FVx6smXtWxfQNNxMA

BAZLEY BEACH

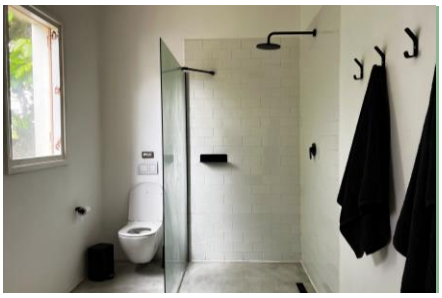

NAME:	SANTOSHA
PHYSICAL ADDRESS:	Row Banana, Bazley Beach, 4220
CITY/TOWN:	Bazley Beach
PROVINCE:	Kwazulu-Natal
TEL / CELL:	+27718500530
E-MAIL:	kezwhite1@gmail.com
WEBISTE:	www.santoshasanctuary.com
LINK:	https://maps.app.goo.gl/uct2ngdo9iFuS8jd8

BAZLEY BEACH

NAME:	MAC NICOL'S CARAVAN PARK
PHYSICAL ADDRESS:	Lagoon Dr, Bazley Beach, 4220
CITY/TOWN:	Bazley Beach
PROVINCE:	Kwazulu-Natal
TEL / CELL:	+27399778863
E-MAIL:	info@macnicol.co.za
WEBISTE:	www.macnicol.co.za
LINK:	https://maps.app.goo.gl/tVJbxSgeuV9NR7iR9

Ufafa Beach

IFAFA BEACH

NAME:	IFAFA BEACH CARAVAN PARK
PHYSICAL ADDRESS:	Sidney Gee Ln, Ifafa Beach, 4185
CITY/TOWN:	Ifafa Beach
PROVINCE:	Kwazulu-Natal
TEL / CELL:	+27399778615
E-MAIL:	4shore@ifafabeach.co.za
WEBISTE:	www.ifafabeach.co.za
LINK:	https://maps.app.goo.gl/YXDJTqiy5Vzn9xkj6

IFAFA BEACH

IMAGE 04

NAME:	IFAFA BEACH HOTEL
PHYSICAL ADDRESS:	1 Beach Rd, Ifafa Beach, 4185
CITY/TOWN:	Ifafa Beach
PROVINCE:	Kwazulu-Natal
TEL / CELL:	+27734534427
E-MAIL:	
WEBISTE:	
LINK:	https://maps.app.goo.gl/fCBcWwY4vcUy5CB77

Elysium

ELYSIUM

IMAGE 02

IMAGE 03

IMAGE 04

NAME:	MC SEA VIEW ACCOMMODATION
PHYSICAL ADDRESS:	5 Dolphin Rd, Elysium, 4185
CITY/TOWN:	Elysium
PROVINCE:	Kwazulu-Natal
TEL / CELL:	+27718438080
E-MAIL:	waynederfull@gmail.com
WEBISTE:	
LINK:	https://maps.app.goo.gl/kYisyibQDAVxTEdPA

ELYSIUM

NAME:	ELYSIUM DUNES
PHYSICAL ADDRESS:	3 Triton Grove, Elysium, 4185
CITY/TOWN:	Elysium
PROVINCE:	Kwazulu-Natal
TEL / CELL:	+27722192227
E-MAIL:	bookings@elysiumdunes.co.za
WEBISTE:	www.elysiumdunes.co.za
LINK:	https://maps.app.goo.gl/YpJWhGGd1bDs6qUu6

ELYSIUM

IMAGE 02

IMAGE 03

IMAGE 04

NAME:	UMTWAAS COTTAGE
PHYSICAL ADDRESS:	12 Cowry Dr, Elysium, 4185
CITY/TOWN:	Elysium
PROVINCE:	Kwazulu-Natal
TEL / CELL:	+27317655108 / +27828993086
E-MAIL:	dismyly@iafrica.com
WEBISTE:	
LINK:	https://maps.app.goo.gl/7DtwJji6XPhTtk4AA

ELYSIUM

NAME:	SUGAR BEACH RESORT
PHYSICAL ADDRESS:	1 Cowry Dr, Elysium, 4185
CITY/TOWN:	Elysium
PROVINCE:	Kwazulu-Natal
TEL / CELL:	+27399770014 / +27817737457
E-MAIL:	reservations@sugarbeachresort.co.za
WEBISTE:	www.sugarbeachresort.co.za
LINK:	https://maps.app.goo.gl/zVgDoFZ9rWWTPDC28

ELYSIUM

NAME:	EDEN EAST
PHYSICAL ADDRESS:	24 Cowry Drive Elysium, Elysium, 4185
CITY/TOWN:	Elysium
PROVINCE:	Kwazulu-Natal
TEL / CELL:	+27741885582
E-MAIL:	
WEBISTE:	
LINK:	https://maps.app.goo.gl/hGDjoVLW29J1o8Uc9

Mtwalume

MTWALUME

NAME:	INKOMMERS SELF CATERING
PHYSICAL ADDRESS:	Companion Way, Mtwalume, 4186
CITY/TOWN:	Mtwalume
PROVINCE:	Kwazulu-Natal
TEL / CELL:	+27826544996
E-MAIL:	martinsadriaan@gmail.com
WEBISTE:	
LINK:	https://maps.app.goo.gl/EpLum5mvuBDprZjr5

MTWALUME

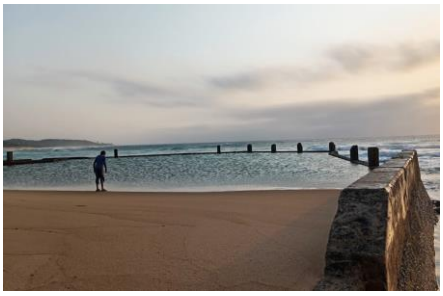

NAME:	DIE STRANDHUISIE
PHYSICAL ADDRESS:	10 Buccaneer Way, Mtwalume, 4186
CITY/TOWN:	Mtwalume
PROVINCE:	Kwazulu-Natal
TEL / CELL:	+27749437271
E-MAIL:	allisonstevens182@gmail.com
WEBISTE:	
LINK:	https://maps.app.goo.gl/4tKt4k21gxJ6hVup9

MTWALUME

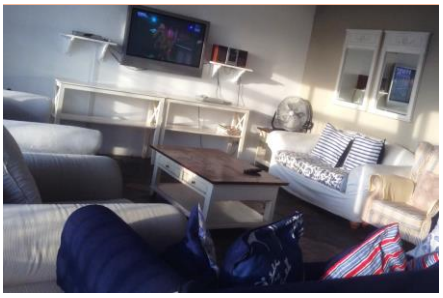

NAME:	SEACOTTAGE
PHYSICAL ADDRESS:	155 Mast Road Mtwalume, Durban, 4186
CITY/TOWN:	Mtwalume
PROVINCE:	Kwazulu-Natal
TEL / CELL:	+27826732841
E-MAIL:	
WEBISTE:	www.seacottagebb.co.za
LINK:	https://maps.app.goo.gl/gARi9hkmYHKcCxrT7

MTWALUME

NAME:	SEASIDE ESCAPES
PHYSICAL ADDRESS:	Mtwalume, 4186
CITY/TOWN:	Mtwalume
PROVINCE:	Kwazulu-Natal
TEL / CELL:	+27825555361
E-MAIL:	info@seasideescapes.co.za
WEBISTE:	www.seasideescapes.co.za
LINK:	https://maps.app.goo.gl/MGGMtWtrGB5crLpV9

MTWALUME

NAME:	BARIETA COTTAGES
PHYSICAL ADDRESS:	27 Way, Mtwalume, 4220
CITY/TOWN:	Mtwalume
PROVINCE:	Kwazulu-Natal
TEL / CELL:	+27676223378
E-MAIL:	bookings@barietacottages.co.za
WEBISTE:	www.barietacottages.co.za
LINK:	https://maps.app.goo.gl/cbGJmY1MAFFAj3hR8

Hibberdene

HIBBERDENE

NAME:	HIBISCUS CHALETS
PHYSICAL ADDRESS:	2 Marlin Dr, Hibberdene, 4220
CITY/TOWN:	Hibberdene
PROVINCE:	Kwazulu-Natal
TEL / CELL:	+27714215342
E-MAIL:	hibiscuschalets15@gmail.com
WEBISTE:	
LINK:	https://maps.app.goo.gl/J1r4XY1VTTgz47Jc9

HIBBERDENE

NAME:	KHAYA LA MANZI GUEST LODGE
PHYSICAL ADDRESS:	158 Riviera St, Hibberdene, 4220
CITY/TOWN:	Hibberdene
PROVINCE:	Kwazulu-Natal
TEL / CELL:	+27396993909 / +27833004725
E-MAIL:	bookings@khayalamanzi.co.za
WEBISTE:	www.khayalamanzi.co.za
LINK:	https://maps.app.goo.gl/96ERKFTf97FtQkky5

HIBBERDENE

NAME:	MZIMAYI RIVER LODGE
PHYSICAL ADDRESS:	706 Casurarina Drive, Woodgrange On Sea, Hibberdene, 4220
CITY/TOWN:	Hibberdene
PROVINCE:	Kwazulu-Natal
TEL / CELL:	+27396993424 / +27672523325
E-MAIL:	mzimayi@polka.co.za
WEBISTE:	
LINK:	https://maps.app.goo.gl/xma4BueHRds8TM8y5

HIBBERDENE

NAME:	THE TIDES 6B
PHYSICAL ADDRESS:	247 Lady Moor Place, Umzumbe, Hibberdene, 4225
CITY/TOWN:	Hibberdene
PROVINCE:	Kwazulu-Natal
TEL / CELL:	+27763738107
E-MAIL:	thetides6b@gmail.com
WEBISTE:	
LINK:	https://maps.app.goo.gl/yWsYu1A29621PqLcA

HIBBERDENE

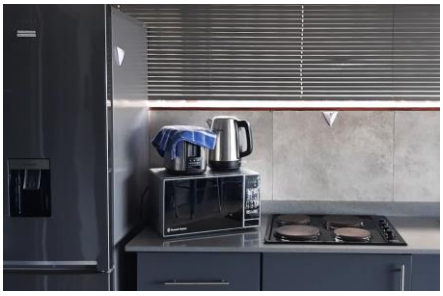

NAME:	MOCKINGBIRD CHALETS
PHYSICAL ADDRESS:	35 Green Ln, Umzumbe, Hibberdene, 4225
CITY/TOWN:	Hibberdene
PROVINCE:	Kwazulu-Natal
TEL / CELL:	+27824473113
E-MAIL:	bookings@mockingbirdchalet.co.za
WEBISTE:	www.mockingbirdchalet.co.za
LINK:	https://maps.app.goo.gl/v2TfnXRrUAi9eSdR6

HIBBERDENE

NAME:	THE SHIPWRECK
PHYSICAL ADDRESS:	601 Miami Rd, Catalina, Hibberdene, 4220
CITY/TOWN:	Hibberdene
PROVINCE:	Kwazulu-Natal
TEL / CELL:	+27832889235 / +27832979170
E-MAIL:	tifasan2228@gmail.com
WEBISTE:	www.info71281.wixsite.com
LINK:	https://maps.app.goo.gl/GyLMvBQYKHkhsnNf8

Umzumbe

UMZUMBE

NAME:	Umzumbe Surf House, Camp, Lodge & School
PHYSICAL ADDRESS:	11 Green Lane Road, 2 Track Extension, Umzumbe, 4225
CITY/TOWN:	Umzumbe
PROVINCE:	Kwazulu-Natal
TEL / CELL:	+27735368728
E-MAIL:	umzumbesurfcamp@gmail.com
WEBISTE:	www.umzumbesurfcamp.com
LINK:	https://maps.app.goo.gl/k4u5tyxSSrPmpZhv5

UMZUMBE

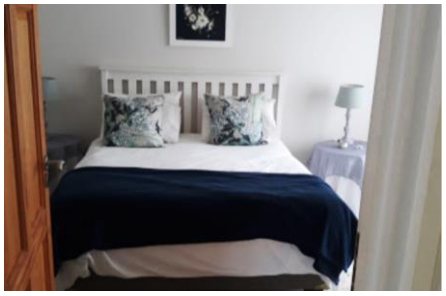

NAME:	Pumula Woods Holiday Homes
PHYSICAL ADDRESS:	Umzumbe, 4225
CITY/TOWN:	Umzumbe
PROVINCE:	Kwazulu-Natal
TEL / CELL:	+27396846381
E-MAIL:	grant@beachproperty.co.za
WEBISTE:	
LINK:	https://maps.app.goo.gl/bb2ia5CCnbdZ2YAG7

UMZUMBE

NAME:	Ocean View Umzumbe
PHYSICAL ADDRESS:	Bill's Place71 Steve Pitts Road Umzumbe Kwazulu Natal, S Coast Rd, Umzumbe, 4225
CITY/TOWN:	Umzumbe
PROVINCE:	Kwazulu-Natal
TEL / CELL:	+27823750000
E-MAIL:	info@oceanviewnatal.co.za
WEBISTE:	www.oceanviewnatal.co.za
LINK:	https://maps.app.goo.gl/deaq5Jj1x5fFCJQh6

UMZUMBE

NAME:	Summerplace Umzumbe
PHYSICAL ADDRESS:	71 Steve Pitts Rd, Umzumbe, Port Shepstone, 4225
CITY/TOWN:	Umzumbe
PROVINCE:	Kwazulu-Natal
TEL / CELL:	+27823750000
E-MAIL:	info@mybeachhome.co.za
WEBISTE:	www.mybeachhome.co.za
LINK:	https://maps.app.goo.gl/76j5jrdWa2LBaGMx9

UMZUMBE

NAME:	Banana Beach Self Catering
PHYSICAL ADDRESS:	Melville Hibiscus Coast, 4240
CITY/TOWN:	Umzumbe
PROVINCE:	Kwazulu-Natal
TEL / CELL:	+27217621543
E-MAIL:	reservations@bananabeach.co.za
WEBISTE:	www.bananabeach.co.za
LINK:	https://maps.app.goo.gl/pT7ycNrWoLvEVXV77

Southport

SOUTHPORT

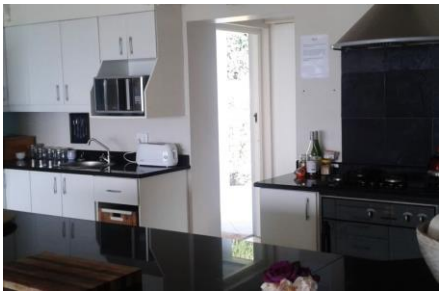

NAME:	The Beach House Southport
PHYSICAL ADDRESS:	10 Ocean Drive South Seapark, Southport, 4125
CITY/TOWN:	Southport
PROVINCE:	Kwazulu-Natal
TEL / CELL:	+27829671620
E-MAIL:	info@beachaccommodation.co.za
WEBISTE:	www.thebeachhousesouthport.co.za
LINK:	https://maps.app.goo.gl/Bp3K2Q13X8ZfTQEW8

SOUTHPORT

IMAGE 02

IMAGE 03

IMAGE 04

NAME:	Chestnut Villa
PHYSICAL ADDRESS:	223 Chestnut Ave, Southport, Port Shepstone, 4230
CITY/TOWN:	Southport
PROVINCE:	Kwazulu-Natal
TEL / CELL:	+27396812165
E-MAIL:	
WEBISTE:	www.stayonthebeach.co.za
LINK:	https://maps.app.goo.gl/x7yWxmQM7j2m5uhv8

SOUTHPORT

IMAGE 02

IMAGE 03

IMAGE 04

NAME:	Beachfront Paradise
PHYSICAL ADDRESS:	6 Strelitzia Rd, Southport, Port Shepstone, 4230
CITY/TOWN:	Southport
PROVINCE:	Kwazulu-Natal
TEL / CELL:	+27663438663
E-MAIL:	
WEBISTE:	
LINK:	https://maps.app.goo.gl/fqhCGdTx1xvn7DmJ8

SOUTHPORT

NAME:	Paradise Valley
PHYSICAL ADDRESS:	4 Valley Rd, Southport, Port Shepstone, 4230
CITY/TOWN:	Southport
PROVINCE:	Kwazulu-Natal
TEL / CELL:	+27798839861
E-MAIL:	
WEBISTE:	
LINK:	https://maps.app.goo.gl/XUKKbcBJ3gSez7Q8A

SOUTHPORT

NAME:	Palm Sands Beach House
PHYSICAL ADDRESS:	1A Coral Pl, Southport, Port Shepstone, 4230
CITY/TOWN:	Southport
PROVINCE:	Kwazulu-Natal
TEL / CELL:	+27717060650
E-MAIL:	palmsandsbeachhouse@gmail.com
WEBISTE:	www.palmsands.co.za
LINK:	https://maps.app.goo.gl/1rLnMamQxCzUfNrn6

Port Shepstone

PORT SHEPSTONE

NAME:	Ilanga Resort & Caravan Park
PHYSICAL ADDRESS:	Toucanway 2, Banana Beach, Melville, Port Shepstone, 4230
CITY/TOWN:	Port Shepstone
PROVINCE:	Kwazulu-Natal
TEL / CELL:	+27396813280
E-MAIL:	ilangaresort@gmail.com
WEBISTE:	
LINK:	https://maps.app.goo.gl/jsymeUtrJUe3DmDy8

PORT SHEPSTONE

NAME:	The Palms Voetplaat Park
PHYSICAL ADDRESS:	Main South Coast Rd, Sunwich Port, Port Shepstone, 4230
CITY/TOWN:	Port Shepstone
PROVINCE:	Kwazulu-Natal
TEL / CELL:	+27396813325
E-MAIL:	reservations@the-palms.co.za
WEBISTE:	www.the-palms.co.za
LINK:	https://maps.app.goo.gl/ZZd2Z7ncuGZgdsER7

PORT SHEPSTONE

NAME:	Villa Siesta Vakansie Oord
PHYSICAL ADDRESS:	36 Ocean Dr N, Southport, Port Shepstone, 4230
CITY/TOWN:	Port Shepstone
PROVINCE:	Kwazulu-Natal
TEL / CELL:	+27396813343 / +27787739706
E-MAIL:	siestavilla@telkomsa.net
WEBISTE:	www.villasiestabeachresort.co.za
LINK:	https://maps.app.goo.gl/sQz88ccABQEhH1Gb7

PORT SHEPSTONE

NAME:	Seagulls Beach House
PHYSICAL ADDRESS:	16 Fiddlewood Dr, Southport, Port Shepstone, 4230
CITY/TOWN:	Port Shepstone
PROVINCE:	Kwazulu-Natal
TEL / CELL:	
E-MAIL:	Bookings@seagullsbeach.house
WEBISTE:	www.seagullsbeach.house
LINK:	https://maps.app.goo.gl/fMXK31QhxRjZWLQE7

PORT SHEPSTONE

NAME:	Fiddlewood Beach House
PHYSICAL ADDRESS:	5 Fiddlewood Dr, Southport, Port Shepstone, 4230
CITY/TOWN:	Port Shepstone
PROVINCE:	Kwazulu-Natal
TEL / CELL:	+27717060650
E-MAIL:	fiddlewoodbeachhouse@gmail.com
WEBISTE:	www.fiddlewoodbeachhouse.co.za
LINK:	https://maps.app.goo.gl/5FDJK7A3aP5apZkr9

PORT SHEPSTONE

NAME:	Southport Sands
PHYSICAL ADDRESS:	4 Fiddlewood Rd, Southport, Port Shepstone, 4240
CITY/TOWN:	Port Shepstone
PROVINCE:	Kwazulu-Natal
TEL / CELL:	+27620853149
E-MAIL:	info@southportsands.co.za
WEBISTE:	www.southportsands.co.za
LINK:	https://maps.app.goo.gl/TGKepGvpsUQjwNf79

PORT SHEPSTONE

NAME:	Palm Sands Beach House
PHYSICAL ADDRESS:	1A Coral Pl, Southport, Port Shepstone, 4230
CITY/TOWN:	Port Shepstone
PROVINCE:	Kwazulu-Natal
TEL / CELL:	+27717060650
E-MAIL:	palmsandsbeachhouse@gmail.com
WEBISTE:	www.palmsands.co.za
LINK:	https://maps.app.goo.gl/ggEKKNQArwUPaBHJA

PORT SHEPSTONE

NAME:	Dolfinview Self-Catering Accommodation
PHYSICAL ADDRESS:	16 Acacia Rd, Sea Park, Port Shepstone, 4241
CITY/TOWN:	Port Shepstone
PROVINCE:	Kwazulu-Natal
TEL / CELL:	+27727775252
E-MAIL:	wendyann.hancock@gmail.com
WEBISTE:	
LINK:	https://maps.app.goo.gl/VDoSgCwgsiKtxok37

PORT SHEPSTONE

NAME:	Galene Beach House
PHYSICAL ADDRESS:	Beach Rd, Umtentweni, Port Shepstone, 4241
CITY/TOWN:	Port Shepstone
PROVINCE:	Kwazulu-Natal
TEL / CELL:	+27836565549 / +27769485657
E-MAIL:	galenengo@gmail.com
WEBISTE:	
LINK:	https://maps.app.goo.gl/nnpVd6EBLhdByCRs6

PORT SHEPSTONE

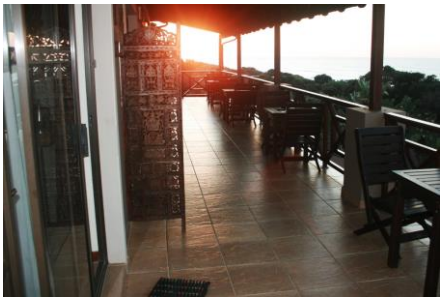

NAME:	Lombok Lodge
PHYSICAL ADDRESS:	18 Casuarina Rd, Sea Park, Port Shepstone, 4241
CITY/TOWN:	Port Shepstone
PROVINCE:	Kwazulu-Natal
TEL / CELL:	+27824915131
E-MAIL:	olivia@lomboklodge.co.za
WEBISTE:	www.lomboklodge.co.za
LINK:	https://maps.app.goo.gl/nfkTfTdWKsxyJZyx5

PORT SHEPSTONE

NAME:	The Spot Backpackers
PHYSICAL ADDRESS:	53 Ambleside Rd, Umtentweni, Port Shepstone, 4235
CITY/TOWN:	Port Shepstone
PROVINCE:	Kwazulu-Natal
TEL / CELL:	+27825570859
E-MAIL:	spotbackpackers@netactive.co.za
WEBISTE:	www.spotbackpackers.com
LINK:	https://maps.app.goo.gl/nTed9CKk3v2AuePF7

PORT SHEPSTONE

NAME:	The Beaches
PHYSICAL ADDRESS:	25 Marine Dr, Umtentweni, Port Shepstone, 7708
CITY/TOWN:	Port Shepstone
PROVINCE:	Kwazulu-Natal
TEL / CELL:	
E-MAIL:	info@the-beaches.co.za
WEBISTE:	www.the-beaches.co.za
LINK:	https://maps.app.goo.gl/p6KP2jC79rjQsUWt5

PORT SHEPSTONE

NAME:	Ambleside
PHYSICAL ADDRESS:	2 4th Ave, Umtentweni, Port Shepstone, 4235
CITY/TOWN:	Port Shepstone
PROVINCE:	Kwazulu-Natal
TEL / CELL:	+27396951317 / +27826376288
E-MAIL:	mike1959@telkomsa.net
WEBISTE:	www.ambleside.za.net
LINK:	https://maps.app.goo.gl/spVuaw3ETggpA7Pk8

PORT SHEPSTONE

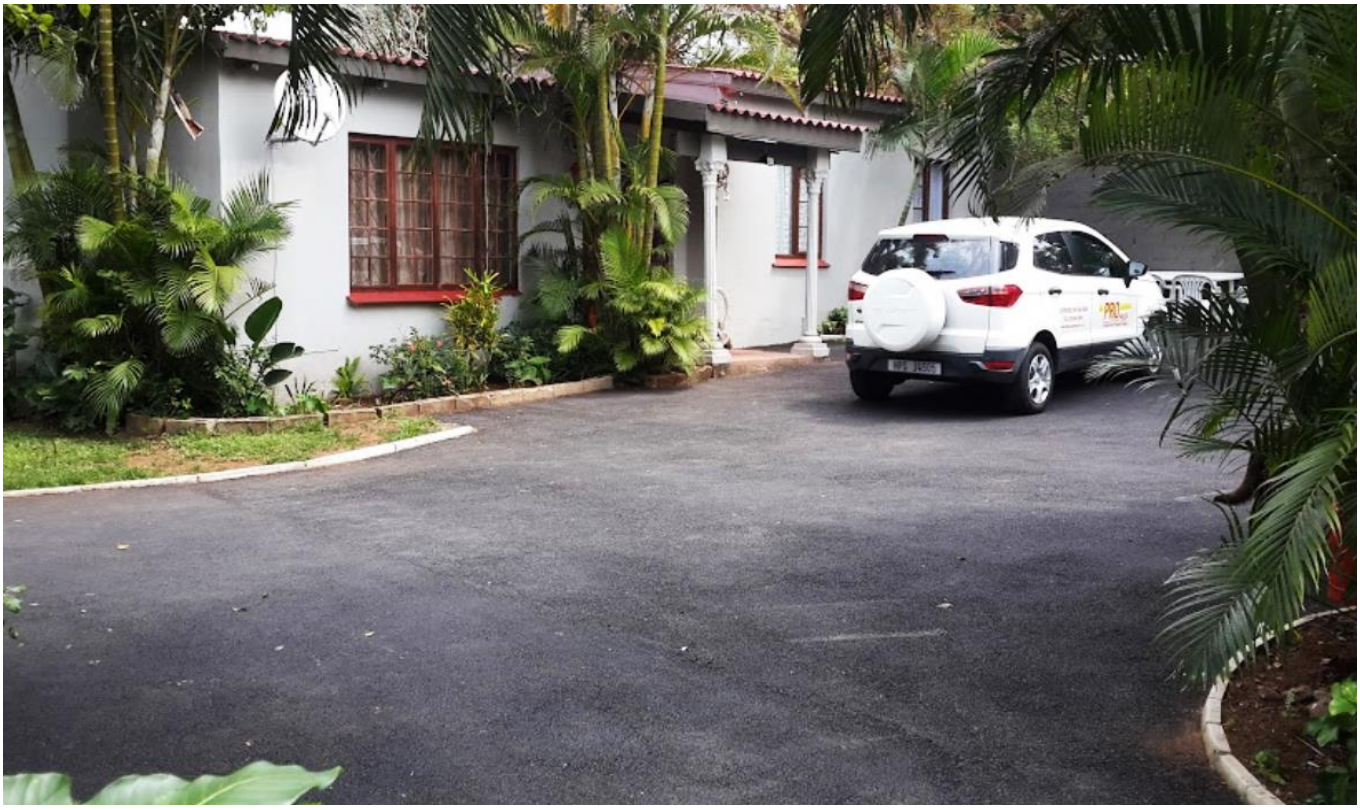

NAME:	Coastal Haven Tweni Self Catering
PHYSICAL ADDRESS:	16 Marine Dr, Umtentweni, Port Shepstone
CITY/TOWN:	Port Shepstone
PROVINCE:	Kwazulu-Natal
TEL / CELL:	+27760684843
E-MAIL:	stay@coastalhaven.co.za
WEBISTE:	www.coastalhaven.co.za
LINK:	https://maps.app.goo.gl/LegKWdZKYvjiWH647

PORT SHEPSTONE

NAME:	Oslo Beach Lodge
PHYSICAL ADDRESS:	5 Hillside Cres, Port Shepstone, Hilside Rd, Oslo Beach, Hibiscus Coast, 4240
CITY/TOWN:	Port Shepstone
PROVINCE:	Kwazulu-Natal
TEL / CELL:	+27396854807
E-MAIL:	bookings@oslobeachlodge.co.za
WEBISTE:	
LINK:	https://maps.app.goo.gl/TGRpRTSqg9Mf5mx97

PORT SHEPSTONE

NAME:	Reward Manor Holiday Home
PHYSICAL ADDRESS:	4 Kinsey Dr, Oslo Beach, Port Shepstone
CITY/TOWN:	Port Shepstone
PROVINCE:	Kwazulu-Natal
TEL / CELL:	+27723163165
E-MAIL:	trishmacfarlane10@gmail.com
WEBISTE:	
LINK:	https://maps.app.goo.gl/ZDvE3bn6MMRXGs2U7

PORT SHEPSTONE

NAME:	Oslo-On-C
PHYSICAL ADDRESS:	31 Kinsey Dr, Oslo Beach, Port Shepstone, 4230
CITY/TOWN:	Port Shepstone
PROVINCE:	Kwazulu-Natal
TEL / CELL:	+27724833643
E-MAIL:	oslo.on.c@gmail.com
WEBISTE:	
LINK:	https://maps.app.goo.gl/MPAAJvAY5kJzfJrK8

Margate

MARGATE

NAME:	Cest Si Bon Chalets
PHYSICAL ADDRESS:	785 Coetzee St, Shelly Beach, Margate, 4265
CITY/TOWN:	Margate
PROVINCE:	Kwazulu-Natal
TEL / CELL:	+27823757165
E-MAIL:	85cestsibon@gmail.com
WEBISTE:	
LINK:	https://maps.app.goo.gl/d9QWvHq1js9iggHR9

MARGATE

NAME:	Bondi Beach Resort
PHYSICAL ADDRESS:	Warriors Ln, Shelly Beach, Margate, 4265
CITY/TOWN:	Margate
PROVINCE:	Kwazulu-Natal
TEL / CELL:	+27393151313 / +27835212745
E-MAIL:	office@vanheerdenletting.co.za
WEBISTE:	www.vanheerdenletting.co.za
LINK:	https://maps.app.goo.gl/zhg2Tw2pNY6EeJdy8

MARGATE

NAME:	Wild Waves
PHYSICAL ADDRESS:	Shepstone Rd, Shelly Beach, Margate, 4265
CITY/TOWN:	Margate
PROVINCE:	Kwazulu-Natal
TEL / CELL:	+27393157334 / +27846567866
E-MAIL:	info@wildwaves.co.za
WEBISTE:	www.wildwaves.co.za
LINK:	https://maps.app.goo.gl/zdDptvnsdpLy26wz7

MARGATE

IMAGE 02

IMAGE 03

IMAGE 04

NAME:	Le Roux Holiday Home
PHYSICAL ADDRESS:	Shelly Beach, Hibiscus Coast, 4265
CITY/TOWN:	Margate
PROVINCE:	Kwazulu-Natal
TEL / CELL:	+27217621543
E-MAIL:	info@vilaroux.co.za
WEBISTE:	www.vilaroux.co.za
LINK:	https://maps.app.goo.gl/Le76NTRfCJrSnYCs7

MARGATE

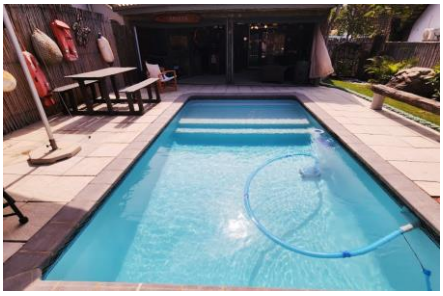

NAME:	Port Royale
PHYSICAL ADDRESS:	851 Seagull Rd, Shelly Beach, Margate, 4265
CITY/TOWN:	Margate
PROVINCE:	Kwazulu-Natal
TEL / CELL:	+27722977833
E-MAIL:	portroyale@portroyale.co.za
WEBISTE:	www.portroyale.co.za
LINK:	https://maps.app.goo.gl/xSwoe4mseDQZjMmK7

MARGATE

NAME:	House By The Sea
PHYSICAL ADDRESS:	875 Marine Dr, Shelly Beach, Margate, 4265
CITY/TOWN:	Margate
PROVINCE:	Kwazulu-Natal
TEL / CELL:	+27720249392
E-MAIL:	anthea@antheacrookes.com
WEBISTE:	www.housebythesea.co.za
LINK:	https://maps.app.goo.gl/mtD6EZ8iMLTgNPmj6

MARGATE

NAME:	Shelly Beach Lodge
PHYSICAL ADDRESS:	699 Siege Rd, Shelly Beach, Margate, 4265
CITY/TOWN:	Margate
PROVINCE:	Kwazulu-Natal
TEL / CELL:	+27725060530
E-MAIL:	Info@shellybeachlodge.co.za
WEBISTE:	www.shellybeachlodge.co.za
LINK:	https://maps.app.goo.gl/Si15ZFgKUnyAsTqbA

MARGATE

IMAGE 02

IMAGE 03

IMAGE 04

NAME:	Robins-Nest B & B and Self Catering
PHYSICAL ADDRESS:	Bugle Rd, Shelly Beach, Margate, 4265
CITY/TOWN:	Margate
PROVINCE:	Kwazulu-Natal
TEL / CELL:	+27749119999
E-MAIL:	robin@robins-nest.co.za
WEBISTE:	www.robins-nest.co.za
LINK:	https://maps.app.goo.gl/5gnavaY83eYHdUCe8

MARGATE

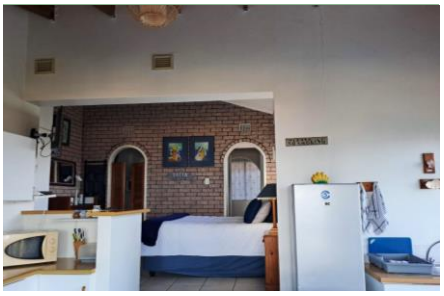

NAME:	Breakerview Self Catering
PHYSICAL ADDRESS:	Albert Meyer Dr, Shelly Beach, 4265
CITY/TOWN:	Margate
PROVINCE:	Kwazulu-Natal
TEL / CELL:	+27393157160 / +27721330239
E-MAIL:	info@breakerview.co.za
WEBISTE:	www.breakerview.co.za
LINK:	https://maps.app.goo.gl/2MytgWaTqsac3Gmf6

MARGATE

NAME:	Aldabra - St Micheals
PHYSICAL ADDRESS:	22 Orange Rock Rd, St Micheal`s on Sea, Margate, 4265
CITY/TOWN:	Margate
PROVINCE:	Kwazulu-Natal
TEL / CELL:	+27833270249
E-MAIL:	caraircons@yahoo.com
WEBISTE:	
LINK:	https://maps.app.goo.gl/Bvq2da7me6i8UKPR7

MARGATE

NAME:	Atlantis Beach Manor
PHYSICAL ADDRESS:	Uvongo Beach, 62 Orange Rock Rd, St Michael`s on Sea, Margate, 4265
CITY/TOWN:	Margate
PROVINCE:	Kwazulu-Natal
TEL / CELL:	+27829092882
E-MAIL:	onthebeach@mweb.co.za
WEBISTE:	
LINK:	https://maps.app.goo.gl/46mUsdkUiCFCmzvAA

MARGATE

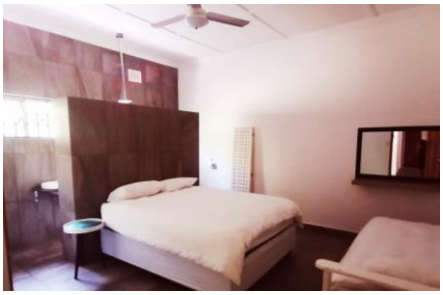

NAME:	Peace Cottages Uvongo
PHYSICAL ADDRESS:	87 Stafford Ave, Uvongo Beach, 4270, Margate, Uvongo, 4270
CITY/TOWN:	Margate
PROVINCE:	Kwazulu-Natal
TEL / CELL:	+27737820997 / +27826694492
E-MAIL:	bookings@peacecottagesuvongo.com
WEBISTE:	www.peacecottagesuvongo.com
LINK:	https://maps.app.goo.gl/BSeZwhgA3iKpqjWT9

MARGATE

NAME:	SeaScapeLodge No 14 Uvongo
PHYSICAL ADDRESS:	74 Marine Dr, Uvongo Beach, Margate, 4270
CITY/TOWN:	Margate
PROVINCE:	Kwazulu-Natal
TEL / CELL:	+27798473686
E-MAIL:	nastassjadv@gmail.com
WEBISTE:	
LINK:	https://maps.app.goo.gl/YQELFCj6kSnToMhv8

MARGATE

NAME:	Ocean Days Guest House
PHYSICAL ADDRESS:	26 Lilliecrona Blvd, Uvongo, Margate, 4270
CITY/TOWN:	Margate
PROVINCE:	Kwazulu-Natal
TEL / CELL:	+27711365408
E-MAIL:	admin@oceandays.co.za
WEBISTE:	www.oceandays.co.za
LINK:	https://maps.app.goo.gl/fVDxawteHxeGk4qBA

MARGATE

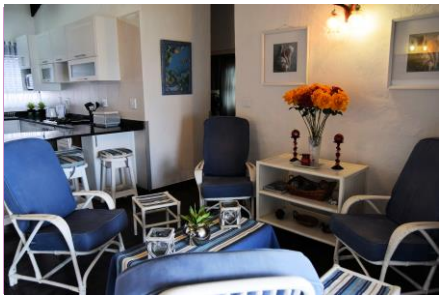

NAME:	Natspat
PHYSICAL ADDRESS:	3 Lilliecrona Blvd, Manaba Beach, Margate, 4276
CITY/TOWN:	Margate
PROVINCE:	Kwazulu-Natal
TEL / CELL:	+27828389915
E-MAIL:	libranatspat@mweb.co.za
WEBISTE:	www.bydiesee.co.za
LINK:	https://maps.app.goo.gl/SGQQvcDfFxeJ4yXx5

MARGATE

IMAGE 02

IMAGE 03

IMAGE 04

NAME:	Cambridge Mews
PHYSICAL ADDRESS:	3 Queen Elizabeth St, Manaba Beach, Margate, 4276
CITY/TOWN:	Margate
PROVINCE:	Kwazulu-Natal
TEL / CELL:	+27848245203
E-MAIL:	queen.manaba@gmail.com
WEBISTE:	
LINK:	https://maps.app.goo.gl/Vg1iXcE8C3Qwe3Ri6

MARGATE

NAME:	Simla Luxury Apartments
PHYSICAL ADDRESS:	76 Lilliecrona Blvd, Manaba Beach, Margate, 4276
CITY/TOWN:	Margate
PROVINCE:	Kwazulu-Natal
TEL / CELL:	+27712221844
E-MAIL:	
WEBISTE:	
LINK:	https://maps.app.goo.gl/2aKpUhgYezwgv1Eh9

MARGATE

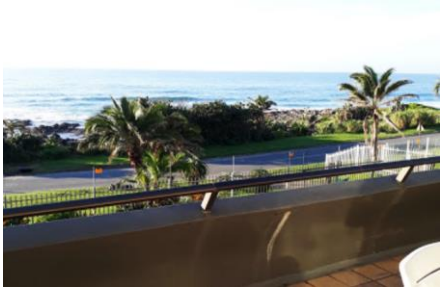

NAME:	Drie Palms Margate
PHYSICAL ADDRESS:	Lilliecrona Blvd, Manaba Beach, Margate, 4276
CITY/TOWN:	Margate
PROVINCE:	Kwazulu-Natal
TEL / CELL:	+27829260881
E-MAIL:	actionestates@gmail.com
WEBISTE:	
LINK:	https://maps.app.goo.gl/yZf61x31E1xECjaFA

MARGATE

NAME:	Beau Vista No 4
PHYSICAL ADDRESS:	80 Lilliecrona Blvd, Manaba Beach, Margate, 4276
CITY/TOWN:	Margate
PROVINCE:	Kwazulu-Natal
TEL / CELL:	+27654070554
E-MAIL:	
WEBISTE:	
LINK:	https://maps.app.goo.gl/TYje78c24ZoKra1F6

MARGATE

NAME:	Seaview 16 La Luce Margate
PHYSICAL ADDRESS:	4 Manaba Beach Rd, Manaba Beach, Margate, 4275
CITY/TOWN:	Margate
PROVINCE:	Kwazulu-Natal
TEL / CELL:	+27746063507 / +27734120205
E-MAIL:	16laluce@gmail.com
WEBISTE:	
LINK:	https://maps.app.goo.gl/RtjYE552d8Q1XP7e9

MARGATE

NAME:	Woodpecker On Marine
PHYSICAL ADDRESS:	cnr of Marine Drive &, Nadona Ave, Margate, 4725
CITY/TOWN:	Margate
PROVINCE:	Kwazulu-Natal
TEL / CELL:	+27393121241
E-MAIL:	monique@woodpeckeronmarine.co.za
WEBISTE:	www.woodpeckeronmarine.co.za
LINK:	https://maps.app.goo.gl/6XfnLkiZ5Xoyo6Y26

MARGATE

NAME:	CBries
PHYSICAL ADDRESS:	65 Marine Dr, Margate Beach, Margate, 4275
CITY/TOWN:	Margate
PROVINCE:	Kwazulu-Natal
TEL / CELL:	+27798449452
E-MAIL:	
WEBISTE:	www.cbries.com
LINK:	https://maps.app.goo.gl/3YCePu6qTx61SeaW7

MARGATE

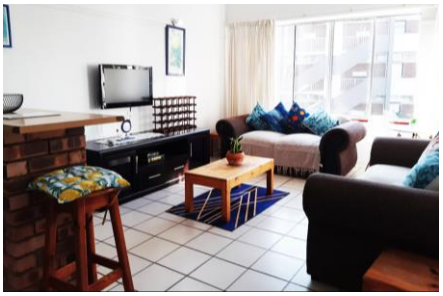

NAME:	Zest Holidays SA
PHYSICAL ADDRESS:	51 Marine Dr, Margate Beach, Margate, 4275
CITY/TOWN:	Margate
PROVINCE:	Kwazulu-Natal
TEL / CELL:	+27837854863
E-MAIL:	reservations@zestholidays.co.za
WEBISTE:	www.zestholidays.co.za
LINK:	https://maps.app.goo.gl/iCnNJNJKRXHKC1bM9

MARGATE

IMAGE 03

IMAGE 04

NAME:	Krizann
PHYSICAL ADDRESS:	65 Marine Dr, Margate Beach, Margate, 4275
CITY/TOWN:	Margate
PROVINCE:	Kwazulu-Natal
TEL / CELL:	+27849666832
E-MAIL:	info@trixiewear.co.za
WEBISTE:	
LINK:	https://maps.app.goo.gl/DQcZkA9zphf6J88x6

MARGATE

NAME:	Sea-Spray Self Catering Holiday Cottages
PHYSICAL ADDRESS:	46 Hibiscus Rd, Margate Beach, Margate, 4275
CITY/TOWN:	Margate
PROVINCE:	Kwazulu-Natal
TEL / CELL:	+27832673562
E-MAIL:	agent@mweb.co.za
WEBISTE:	www.sea-spray.co.za
LINK:	https://maps.app.goo.gl/z79db7Wzaaa923cbA

MARGATE

NAME:	12 Carmel Margate
PHYSICAL ADDRESS:	24 Panorama Dr, Lawrence Rocks, Margate, 4275
CITY/TOWN:	Margate
PROVINCE:	Kwazulu-Natal
TEL / CELL:	+27824947396
E-MAIL:	Anabelalvesrocha@gmail.com
WEBISTE:	https://sites.google.com/view/margateholiday/home
LINK:	https://maps.app.goo.gl/qf19nyDpmSbHtyE48

MARGATE

NAME:	Mac's Cottages
PHYSICAL ADDRESS:	Hibiscus Coast, 34 Finnis Rd, Lawrence Rocks, Margate, 4275
CITY/TOWN:	Margate
PROVINCE:	Kwazulu-Natal
TEL / CELL:	+27393120822
E-MAIL:	info@macscottages.com
WEBISTE:	www.macscottages.com
LINK:	https://maps.app.goo.gl/qZS6eo8tToGmmXrM7

MARGATE

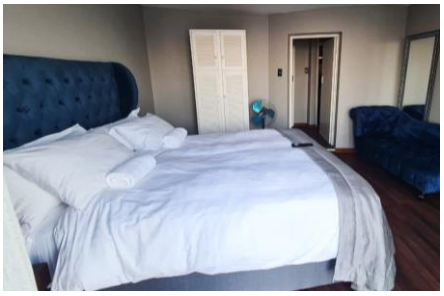

NAME:	Beach House Margate
PHYSICAL ADDRESS:	121 Marine Dr, Lawrence Rocks, Margate, 4285
CITY/TOWN:	Margate
PROVINCE:	Kwazulu-Natal
TEL / CELL:	+27837692281
E-MAIL:	TheBeachHouse.margate@gmail.com
WEBISTE:	
LINK:	https://maps.app.goo.gl/3RJRVSUB9kWw1cPq6

MARGATE

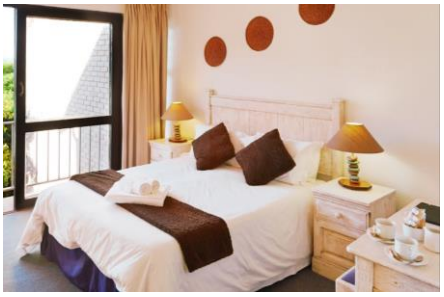

NAME:	Palm Park Margate
PHYSICAL ADDRESS:	123 Marine Dr, Lawrence Rocks, Margate, 4275
CITY/TOWN:	Margate
PROVINCE:	Kwazulu-Natal
TEL / CELL:	+27393174081
E-MAIL:	info@firstgroup-sa.co.za
WEBISTE:	
LINK:	https://maps.app.goo.gl/EsTG5yxE3sb5r8ny8

MARGATE

NAME:	Surf Spray Cottages Southbroom
PHYSICAL ADDRESS:	21 Beach Rd, Marina Beach, Margate, 4285
CITY/TOWN:	Margate
PROVINCE:	Kwazulu-Natal
TEL / CELL:	+27610390457
E-MAIL:	cottagedavid.surfspray@gmail.com
WEBISTE:	
LINK:	https://maps.app.goo.gl/fSivdt34L56amkGx7

MARGATE

NAME:	Rock Shandy Beach House
PHYSICAL ADDRESS:	11 Beach Rd, Marina Beach, Margate, 4285
CITY/TOWN:	Margate
PROVINCE:	Kwazulu-Natal
TEL / CELL:	+27828788740
E-MAIL:	bookings@rockshandy.co.za
WEBISTE:	www.rockshandy.co.za
LINK:	https://maps.app.goo.gl/5pvRH7z8Q8nkPhJ17

MARGATE

NAME:	Palm Beach Villas
PHYSICAL ADDRESS:	889 David Livingstone Dve, Palm Beach, Margate
CITY/TOWN:	Margate
PROVINCE:	Kwazulu-Natal
TEL / CELL:	+27393135035
E-MAIL:	palmbeachvillas@tiscali.co.za
WEBISTE:	
LINK:	https://maps.app.goo.gl/GFbyyPHtzqjFi4sA9

MARGATE

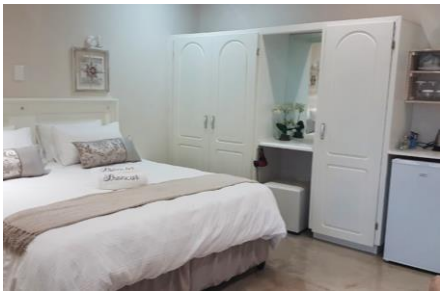

NAME:	Broncur Beach House Palm Beach
PHYSICAL ADDRESS:	136 Bartholomew Diaz Rd, Palm Beach, Margate, 4275
CITY/TOWN:	Margate
PROVINCE:	Kwazulu-Natal
TEL / CELL:	+27837269401
E-MAIL:	palmbeachselfcatering@gmail.com
WEBISTE:	
LINK:	https://maps.app.goo.gl/yp8KWv1upihntB7c8

MARGATE

NAME:	57 Ramsgate Palms
PHYSICAL ADDRESS:	75 Bidstone Rd, Ramsgate, Margate, 4285
CITY/TOWN:	Margate
PROVINCE:	Kwazulu-Natal
TEL / CELL:	+27793085110
E-MAIL:	ramsgatepalms57@outlook.com
WEBISTE:	
LINK:	https://maps.app.goo.gl/G7BF7gbL36Tzmue37

MARGATE

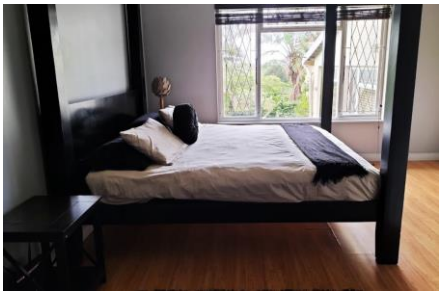

NAME:	Ramsgate Ramble Rest
PHYSICAL ADDRESS:	792 Montague Rd, Ramsgate, Margate, 4285
CITY/TOWN:	Margate
PROVINCE:	Kwazulu-Natal
TEL / CELL:	+27845167463 / +27790436475
E-MAIL:	support@ramblerest.com
WEBISTE:	
LINK:	https://maps.app.goo.gl/DQm1ETd93WKB7K7X7

MARGATE

NAME:	Rock Inn - BillsBest
PHYSICAL ADDRESS:	835 Tegwan road, Ramsgate, Margate, 4285
CITY/TOWN:	Margate
PROVINCE:	Kwazulu-Natal
TEL / CELL:	+27393144837
E-MAIL:	bbinfo@billsbest.co.za
WEBISTE:	www.billsbest.co.za
LINK:	https://maps.app.goo.gl/eNaVUFqbcrK6jh1S8

MARGATE

NAME:	Don's Rest Self Catering Holiday Accommodation
PHYSICAL ADDRESS:	995 Deal Lane, Ramsgate South, Margate, 4285
CITY/TOWN:	Margate
PROVINCE:	Kwazulu-Natal
TEL / CELL:	+27833756105
E-MAIL:	
WEBISTE:	www.donsrest.co.za
LINK:	https://maps.app.goo.gl/Xg21R8KWMeftaAvs8

MARGATE

NAME:	The Stone Cottage
PHYSICAL ADDRESS:	1086 Shooters Hill St, Ramsgate Beach, Margate, 4285
CITY/TOWN:	Margate
PROVINCE:	Kwazulu-Natal
TEL / CELL:	+27827292806
E-MAIL:	info@ramsgatecottage.co.za
WEBISTE:	www.ramsgatecottage.co.za
LINK:	https://maps.app.goo.gl/XojMwRvbEkjqKVm39

MARGATE

NAME:	Stay & Sea WYE Ramsgate
PHYSICAL ADDRESS:	1097 Wye Rd, Ramsgate Beach, Ramsgate, 4285
CITY/TOWN:	Margate
PROVINCE:	Kwazulu-Natal
TEL / CELL:	+27671933386
E-MAIL:	emburptyltd@gmail.com
WEBISTE:	
LINK:	https://maps.app.goo.gl/4fYYhd26yWY4MVFr5

MARGATE

NAME:	Shotleft On Wye Road Ramsgate
PHYSICAL ADDRESS:	1095 Wye Rd, Ramsgate South, Ramsgate, 4285
CITY/TOWN:	Margate
PROVINCE:	Kwazulu-Natal
TEL / CELL:	+27729036516
E-MAIL:	carolinejude92@gmail.com
WEBISTE:	www.kcholidayhouse.co.za
LINK:	https://maps.app.goo.gl/a5sr1hPq1WqxfxY56

Southbroom
LIFE GUARD
ONLY

SOUTHBROOM

NAME:	Laughing Gecko Lodge
PHYSICAL ADDRESS:	23 N Ridge Rd, Southbroom, 4277
CITY/TOWN:	Southbroom
PROVINCE:	Kwazulu-Natal
TEL / CELL:	+27393166127
E-MAIL:	laughinggeckolodge@gmail.com
WEBISTE:	www.laughinggeckolodge.co.za
LINK:	https://maps.app.goo.gl/MwioVY3r1RGZrhSK8

SOUTHBROOM

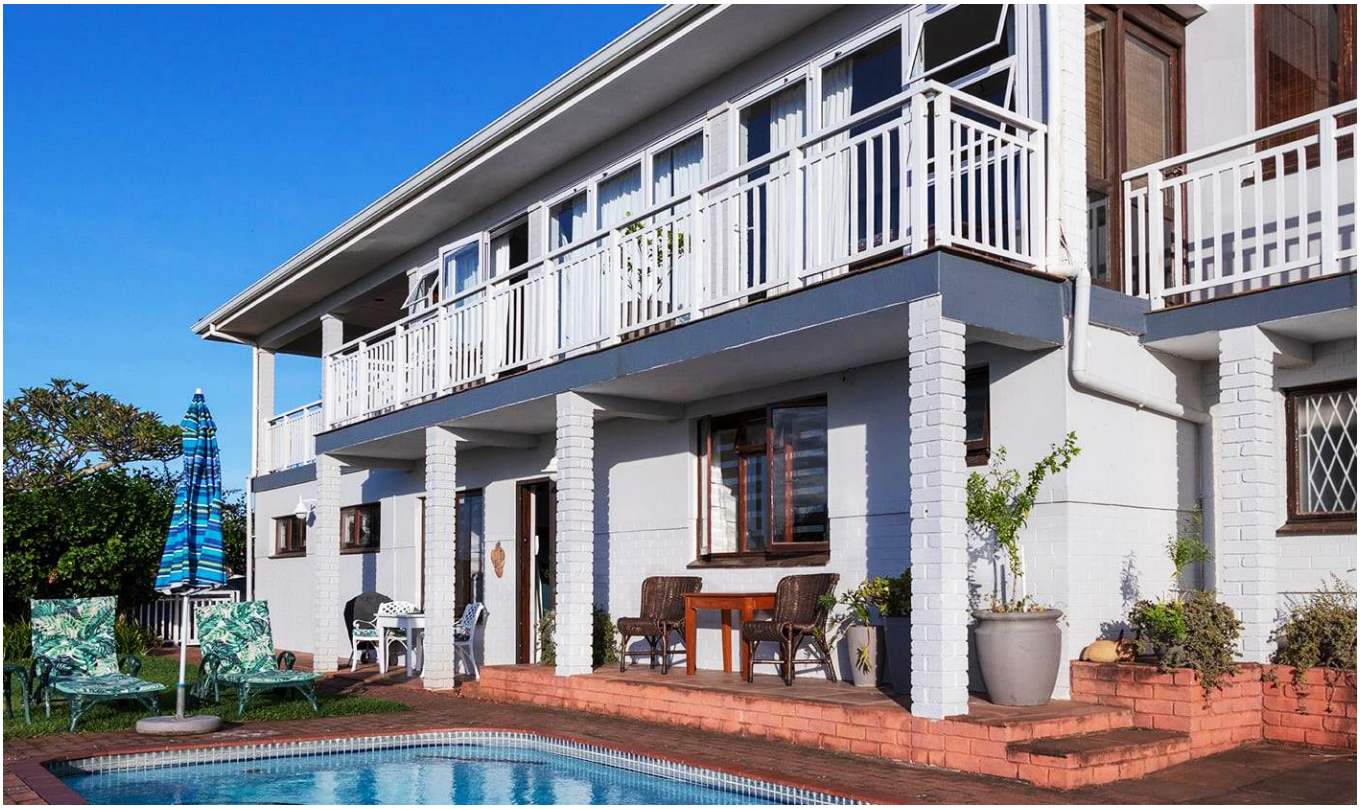

NAME:	Golf House Southbroom
PHYSICAL ADDRESS:	22 Francis St, Southbroom, 4277
CITY/TOWN:	Southbroom
PROVINCE:	Kwazulu-Natal
TEL / CELL:	+27825781342
E-MAIL:	kateclarencegolfhouse@gmail.com
WEBISTE:	
LINK:	https://maps.app.goo.gl/fgq3EtcLCDsmTYBPA

SOUTHBROOM

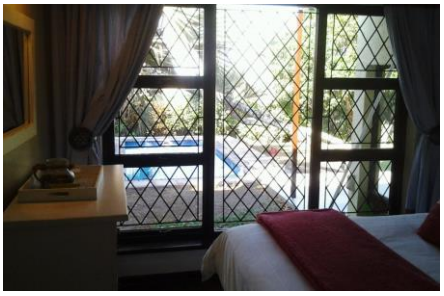

NAME:	Buccaneer Bay Beach House
PHYSICAL ADDRESS:	9 Eagle Rd, Southbroom, 4277
CITY/TOWN:	Southbroom
PROVINCE:	Kwazulu-Natal
TEL / CELL:	+27826703133
E-MAIL:	bookings@buccaneerbaysa.com
WEBISTE:	
LINK:	https://maps.app.goo.gl/b3thEC2HBZ6stTH57

SOUTHBROOM

NAME:	Terracotta Self-Catering Southbroom
PHYSICAL ADDRESS:	24 Churchill Rd, Southbroom, 4277
CITY/TOWN:	Southbroom
PROVINCE:	Kwazulu-Natal
TEL / CELL:	+27827835236
E-MAIL:	clevewalker@gmail.com
WEBISTE:	
LINK:	https://maps.app.goo.gl/oDw4c9WEFd9BK6F78

SOUTHBROOM

NAME:	Barnstable Place Southbroom
PHYSICAL ADDRESS:	Outlook Road
CITY/TOWN:	Southbroom
PROVINCE:	Kwazulu-Natal
TEL / CELL:	+27833864222
E-MAIL:	
WEBISTE:	
LINK:	https://maps.app.goo.gl/W6tiY28A2fNPPAgz9

SOUTHBROOM

NAME:	Geckos Rest Southbroom
PHYSICAL ADDRESS:	6 Somerset Rd, Southbroom, 4277
CITY/TOWN:	Southbroom
PROVINCE:	Kwazulu-Natal
TEL / CELL:	+27721253545
E-MAIL:	geckosrestsb@gmail.com
WEBISTE:	
LINK:	https://maps.app.goo.gl/fJp8cQGGFen8UA6G8

SOUTHBROOM

NAME:	La Mancha Southbroom
PHYSICAL ADDRESS:	10 Cliff Rd, Southbroom, 4277
CITY/TOWN:	Southbroom
PROVINCE:	Kwazulu-Natal
TEL / CELL:	+27711365367
E-MAIL:	Info@southbroomhouse.com
WEBISTE:	www.southbroomhouse.com
LINK:	https://maps.app.goo.gl/jhSNypayRVwfzwGB8

SOUTHBROOM

NAME:	3 Lagoon Getaways
PHYSICAL ADDRESS:	3 Lagoon Dr, Southbroom, 4281
CITY/TOWN:	Southbroom
PROVINCE:	Kwazulu-Natal
TEL / CELL:	+27721253024
E-MAIL:	enquiries@3lagoongetaways.com
WEBISTE:	www.3lagoongetaways.com
LINK:	https://maps.app.goo.gl/X5dbQDWbiwbLgDKq7

SOUTHBROOM

NAME:	Cottage Abigail Southbroom
PHYSICAL ADDRESS:	21 Beach Rd, Marina Beach, Southbroom, 4281
CITY/TOWN:	Southbroom
PROVINCE:	Kwazulu-Natal
TEL / CELL:	+27732360926
E-MAIL:	CottageAbigail@gmail.com
WEBISTE:	
LINK:	https://maps.app.goo.gl/fSivdt34L56amkGx7

SOUTHBROOM

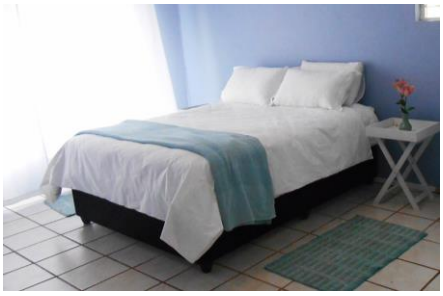

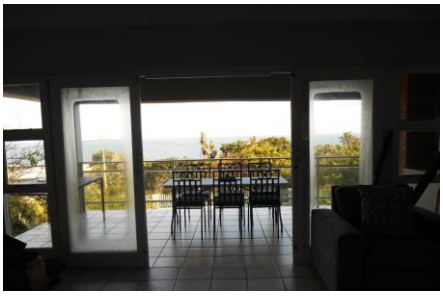

NAME:	6 Beach Road
PHYSICAL ADDRESS:	6 Beach Rd, Marina Beach, Southbroom, 4281
CITY/TOWN:	Southbroom
PROVINCE:	Kwazulu-Natal
TEL / CELL:	+27393130428
E-MAIL:	mbl@venturenet.co.za
WEBISTE:	www.6beach.co.za
LINK:	https://maps.app.goo.gl/NQWVx75qhRphJYGt5

SOUTHBROOM

NAME:	Frog Farm Beach House
PHYSICAL ADDRESS:	57 Marina Dr, Marina Beach, Southbroom, 4281
CITY/TOWN:	Southbroom
PROVINCE:	Kwazulu-Natal
TEL / CELL:	+27833371216
E-MAIL:	casa1allegre@gmail.com
WEBISTE:	www.accommodation4sa.co.za
LINK:	https://maps.app.goo.gl/faDKXCAqbU4i4cj46

SOUTHBROOM

NAME:	Marina Glen Holiday Resort
PHYSICAL ADDRESS:	17 Mars Rd, Marina Beach, Southbroom, 4281
CITY/TOWN:	Southbroom
PROVINCE:	Kwazulu-Natal
TEL / CELL:	+27393130200 / +27685160125
E-MAIL:	bookings@marinaglen.co.za
WEBISTE:	www.marinaglen.co.za
LINK:	https://maps.app.goo.gl/rZ4knuFUW7m5zJsB7

SOUTHBROOM

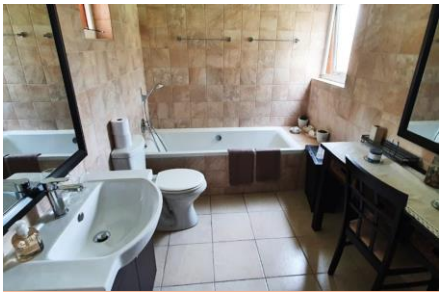

NAME:	Villa 2906 San Lameer Estate
PHYSICAL ADDRESS:	2906 Coppers Creek, Sanlameer, Southbroom, 4281
CITY/TOWN:	Southbroom
PROVINCE:	Kwazulu-Natal
TEL / CELL:	+27833873044
E-MAIL:	Jeanne.delport@gmail.com
WEBISTE:	
LINK:	https://maps.app.goo.gl/hFkVtrSG5npGXu1a7

SOUTHBROOM

NAME:	Villa 1910 San Lameer Estate
PHYSICAL ADDRESS:	Southbroom, 4281
CITY/TOWN:	Southbroom
PROVINCE:	Kwazulu-Natal
TEL / CELL:	+27393130450 / +27825077712
E-MAIL:	reservations.villaren@sanlameer.co.za
WEBISTE:	
LINK:	https://maps.app.goo.gl/hBU9WGC8rGZ3amwv9

SOUTHBROOM

NAME:	Villa 1604 San Lameer
PHYSICAL ADDRESS:	Sanlameer, Southbroom, 4277
CITY/TOWN:	Southbroom
PROVINCE:	Kwazulu-Natal
TEL / CELL:	+27833753387
E-MAIL:	bookings@villa1604sanlameer.co.za
WEBISTE:	www.villa1604sanlameer.co.za
LINK:	https://maps.app.goo.gl/C4Bjqzgj53uryWqh9

SOUTHBROOM

NAME:	Breakerview Bay Trafalgar
PHYSICAL ADDRESS:	Southbroom, 4275
CITY/TOWN:	Southbroom
PROVINCE:	Kwazulu-Natal
TEL / CELL:	+27333965941 / +27813865418
E-MAIL:	bookings@mattsrest.co.za
WEBISTE:	www.mattsrest.co.za
LINK:	https://maps.app.goo.gl/cEPkwXyj6tVbPJmG6

SOUTHBROOM

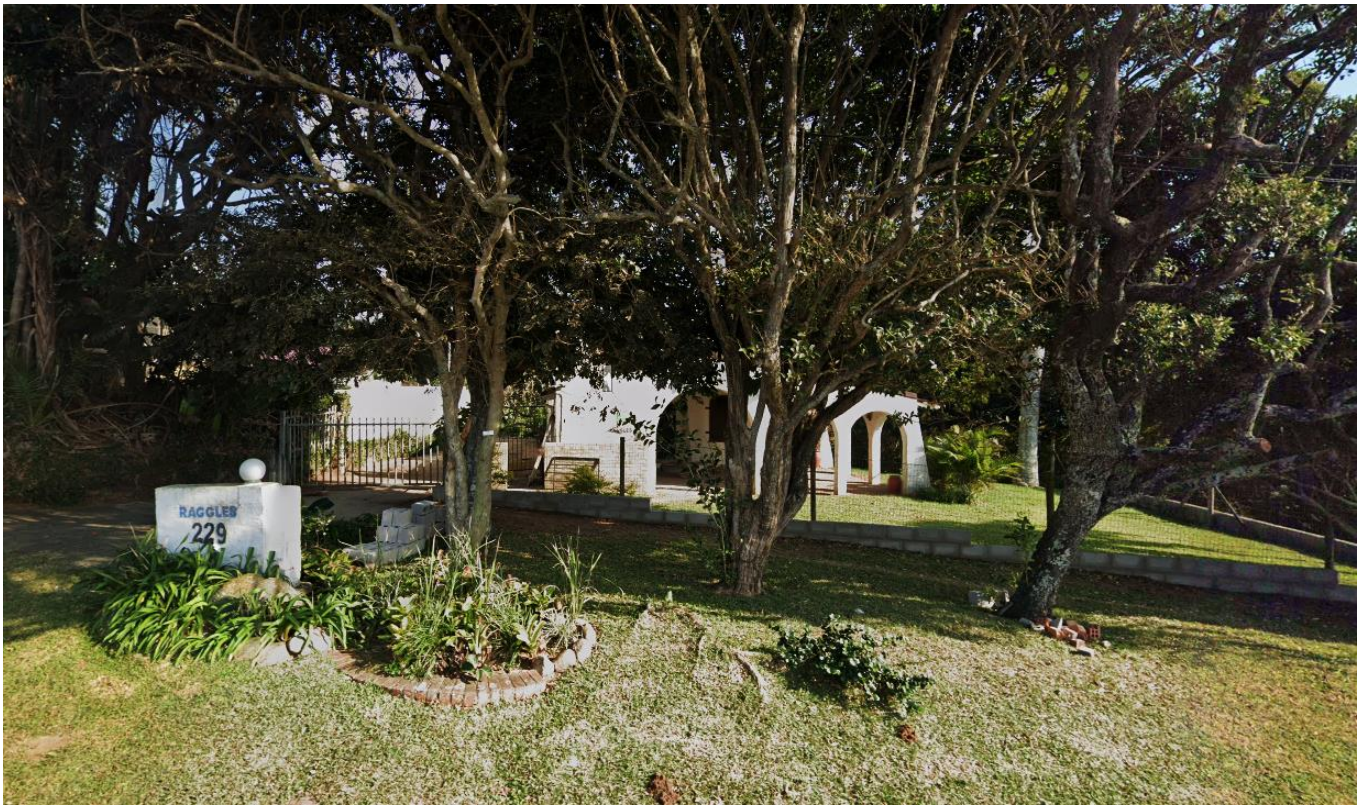

IMAGE 02

IMAGE 03

IMAGE 04

NAME:	Raggles Holiday Cottage Trafalgar
PHYSICAL ADDRESS:	749 Beatty Dr, Trafalgar, Southbroom, 4275
CITY/TOWN:	Southbroom
PROVINCE:	Kwazulu-Natal
TEL / CELL:	+27823371831
E-MAIL:	
WEBISTE:	
LINK:	https://maps.app.goo.gl/QHosBfShvJF9zxSm8

SOUTHBROOM

NAME:	Port O' Call Caravan Park
PHYSICAL ADDRESS:	86 Nelson Dr, Trafalgar, Southbroom
CITY/TOWN:	Southbroom
PROVINCE:	Kwazulu-Natal
TEL / CELL:	+27393130511
E-MAIL:	
WEBISTE:	www.portocall.co.za
LINK:	https://maps.app.goo.gl/CPEEPHyhEhjEHaGT7

SOUTHBROOM

IMAGE 02

IMAGE 03

IMAGE 04

NAME:	Stilt Heights Trafalgar
PHYSICAL ADDRESS:	296 Rodney Dr, Trafalgar, Southbroom, 4275
CITY/TOWN:	Southbroom
PROVINCE:	Kwazulu-Natal
TEL / CELL:	+27659716589
E-MAIL:	
WEBISTE:	
LINK:	https://maps.app.goo.gl/dBjabtddFeu8WsLn7

SOUTHBROOM

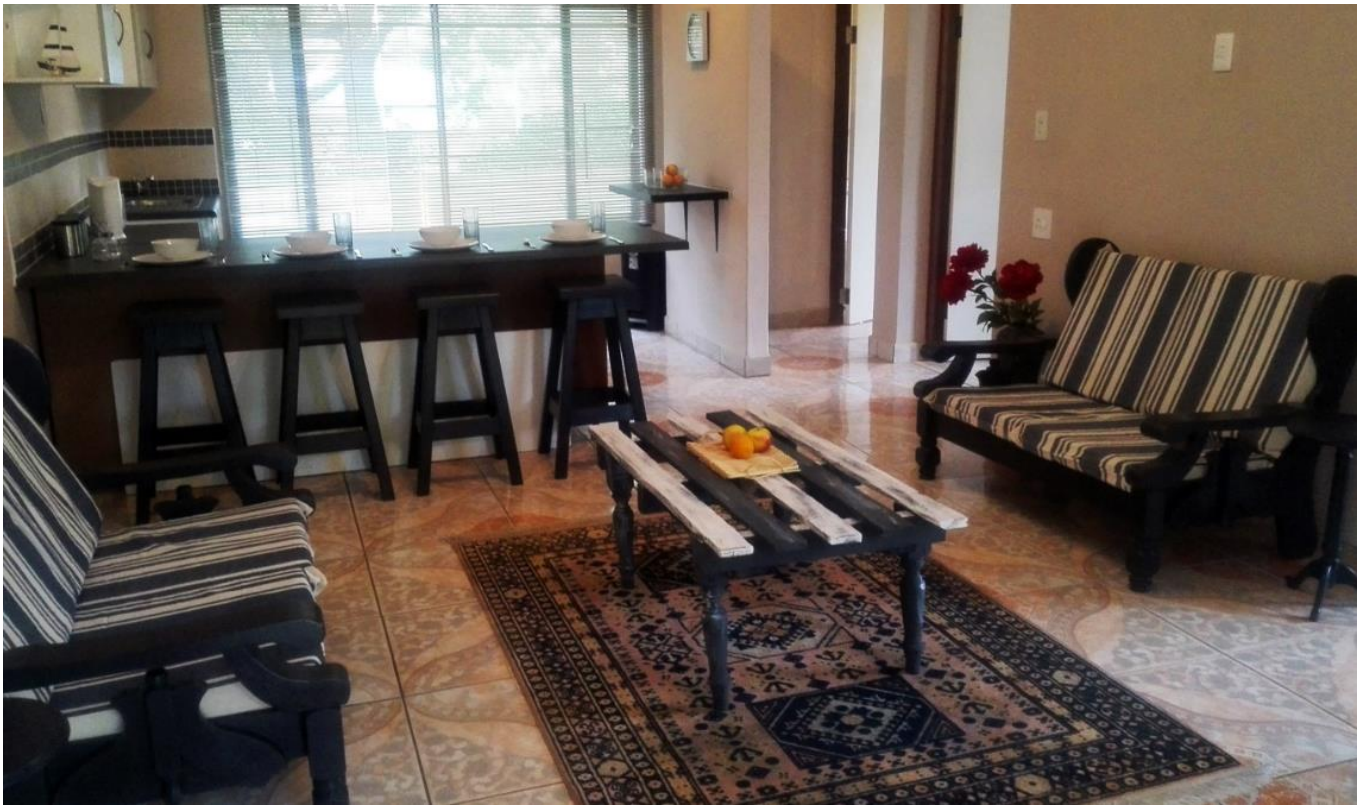

IMAGE 02

IMAGE 03

IMAGE 04

NAME:	The Rabbit Hole 15 On Tovey
PHYSICAL ADDRESS:	15 Tovey Cres, Trafalgar, Southbroom
CITY/TOWN:	Southbroom
PROVINCE:	Kwazulu-Natal
TEL / CELL:	+27729874026
E-MAIL:	
WEBISTE:	
LINK:	https://maps.app.goo.gl/dXACuwwUwy4DZtjq8

SOUTHBROOM

NAME:	Days At Sea Beach Lodge
PHYSICAL ADDRESS:	39 Effingham Parade, Trafalgar, Southbroom, 4275
CITY/TOWN:	Southbroom
PROVINCE:	Kwazulu-Natal
TEL / CELL:	+27393130013
E-MAIL:	daysatsea.hotel@gmail.com
WEBISTE:	
LINK:	www.daysatsea.co.za

SOUTHBROOM

NAME:	Waves Of Mercy
PHYSICAL ADDRESS:	44 Effingham Parade, Trafalgar, Hibiscus Coast, 4275
CITY/TOWN:	Southbroom
PROVINCE:	Kwazulu-Natal
TEL / CELL:	+27783716784
E-MAIL:	info@wavesofmercy.co.za
WEBISTE:	www.anika680.wixsite.com/website-2
LINK:	https://maps.app.goo.gl/CtDGz9pxyQZB2iD77

SOUTHBROOM

NAME:	Nakai Beach Homestay
PHYSICAL ADDRESS:	55 Effingham Parade, Trafalgar, Southbroom, 4275
CITY/TOWN:	Southbroom
PROVINCE:	Kwazulu-Natal
TEL / CELL:	+27824142269
E-MAIL:	grant@nakai.co.za
WEBISTE:	www.nakai.co.za
LINK:	https://maps.app.goo.gl/28Mf7yDTxsPyMZTU9

SOUTHBROOM

NAME:	Kingfisher Lakeside Retreat
PHYSICAL ADDRESS:	70 Benbow Ave, Trafalgar, Southbroom, 4275
CITY/TOWN:	Southbroom
PROVINCE:	Kwazulu-Natal
TEL / CELL:	+27741704242
E-MAIL:	kingfisherlakeside@gmail.com
WEBISTE:	www.kingfisherlakesideretreat.co.za
LINK:	https://maps.app.goo.gl/9retZB2PATdwZy8P7

Port Edward

PORT EDWARD

NAME:	Eden Palms
PHYSICAL ADDRESS:	6 Houlton Dr, Palm Beach, Port Edward
CITY/TOWN:	Port Edward
PROVINCE:	Kwazulu-Natal
TEL / CELL:	+27725701710
E-MAIL:	
WEBISTE:	
LINK:	https://maps.app.goo.gl/ycKTjQf4ZV1apBzE9

PORT EDWARD

NAME:	Oceans 108 Palm Beach
PHYSICAL ADDRESS:	213 Gorvel Dr, Palm Beach, Port Edward
CITY/TOWN:	Port Edward
PROVINCE:	Kwazulu-Natal
TEL / CELL:	+27815954895
E-MAIL:	
WEBISTE:	
LINK:	https://maps.app.goo.gl/v88cZPZ1NYHZa2E2A

PORT EDWARD

NAME:	Kvalsvig Cottage
PHYSICAL ADDRESS:	655 Lawrence Rd, Glenmore Beach, Port Edward, 4278
CITY/TOWN:	Port Edward
PROVINCE:	Kwazulu-Natal
TEL / CELL:	+27823315751
E-MAIL:	k8@netpoint.co.za
WEBISTE:	
LINK:	https://maps.app.goo.gl/7YwXPeMZ2TTnVsMP8

PORT EDWARD

NAME:	Otter Cove Beach House
PHYSICAL ADDRESS:	Lot 636 Sir Harry Lauder Dr, Glenmore, Port Edward, 4278
CITY/TOWN:	Port Edward
PROVINCE:	Kwazulu-Natal
TEL / CELL:	+27848111972
E-MAIL:	info@ottercovebeachhouse.co.za
WEBISTE:	www.ottercovebeachhouse.co.za
LINK:	https://maps.app.goo.gl/X41mr6KJZdhmJXXZ6

PORT EDWARD

NAME:	Dolphin Bay Beach House
PHYSICAL ADDRESS:	640 Munro Dr, Glenmore, Port Edward, 4278
CITY/TOWN:	Port Edward
PROVINCE:	Kwazulu-Natal
TEL / CELL:	+27767897607 / +27824584001
E-MAIL:	bookings@dolphinbaybeachhouse.com
WEBISTE:	www.dolphinbaybeachhouse.com
LINK:	https://maps.app.goo.gl/7oDfiTTfZQ3AqgkK8

PORT EDWARD

NAME:	Lekker Rus & Vis Leisure Bay
PHYSICAL ADDRESS:	11 Kirkaldy Ave, Leisure Bay, Port Edward, 4278
CITY/TOWN:	Port Edward
PROVINCE:	Kwazulu-Natal
TEL / CELL:	+27836503439
E-MAIL:	kahtskaren@gmail.com
WEBISTE:	
LINK:	https://maps.app.goo.gl/fRXkmQ7oxDTYEC627

PORT EDWARD

IMAGE 02

IMAGE 03

IMAGE 04

NAME:	Rest At Leisure
PHYSICAL ADDRESS:	135 Elie Cres, Leisure Bay, Port Edward, 4278
CITY/TOWN:	Port Edward
PROVINCE:	Kwazulu-Natal
TEL / CELL:	+27659991552
E-MAIL:	restatleisure@gmail.com
WEBISTE:	
LINK:	https://maps.app.goo.gl/y1FAWzB1At8RgEjr5

PORT EDWARD

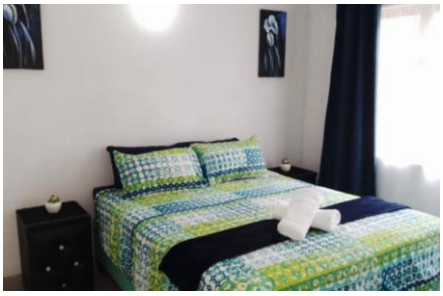

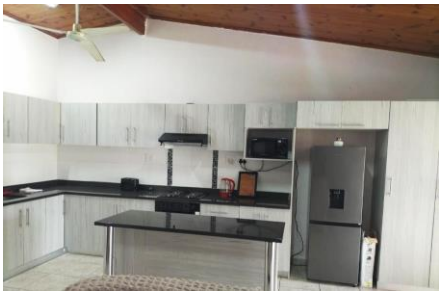

NAME:	Wild Sea B&B
PHYSICAL ADDRESS:	1771 Yarmouth Ave, Leisure Bay, Port Edward, 4278
CITY/TOWN:	Port Edward
PROVINCE:	Kwazulu-Natal
TEL / CELL:	+27736919796
E-MAIL:	info@bothma.co.za
WEBISTE:	www.visitkznsouthcoast.co.za
LINK:	https://maps.app.goo.gl/itGC3Cpayfi1VTHR9

PORT EDWARD

NAME:	TO Strand Holiday Resort
PHYSICAL ADDRESS:	1299 Bournemouth Ave, Ivy Beach, Port Edward, 4278
CITY/TOWN:	Port Edward
PROVINCE:	Kwazulu-Natal
TEL / CELL:	+27393192729 / +27648659624
E-MAIL:	bookings@tostrand.net
WEBISTE:	www.tostrand.net
LINK:	https://maps.app.goo.gl/g5vE8e1E8k5aWK2R8

PORT EDWARD

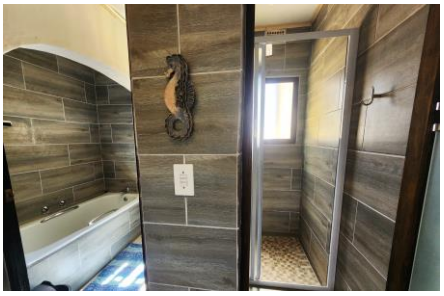

NAME:	Peter Pan Place Self Catering Accommodation
PHYSICAL ADDRESS:	533 Seaton Ave, Leisure Bay, Port Edward, 4278
CITY/TOWN:	Port Edward
PROVINCE:	Kwazulu-Natal
TEL / CELL:	+27761875135
E-MAIL:	holiday@peterplace.co.za
WEBISTE:	www.peterpanplace.co.za
LINK:	https://maps.app.goo.gl/8eDXPREcX2ZxsPjs6

PORT EDWARD

NAME:	Sand Pebbles No 2 & No 4
PHYSICAL ADDRESS:	679 Bournemouth Ave, Leisure Bay, Port Edward, 4278
CITY/TOWN:	Port Edward
PROVINCE:	Kwazulu-Natal
TEL / CELL:	+27615245180
E-MAIL:	sandpebblesno2@gmail.com
WEBISTE:	www.sandpebbles.co.za
LINK:	https://maps.app.goo.gl/i9cirQVWtywqQXxR8

PORT EDWARD

NAME:	Chianti's Self-Catering
PHYSICAL ADDRESS:	376 Bristol Rd, North Sand Bluff, Port Edward, 4295
CITY/TOWN:	Port Edward
PROVINCE:	Kwazulu-Natal
TEL / CELL:	+27825329000
E-MAIL:	admin@chiantis.co.za
WEBISTE:	www.chiantis.co.za
LINK:	https://maps.app.goo.gl/iE5eiKVeYzBFgrLV8

PORT EDWARD

NAME:	Windwood Lodge Port Edward
PHYSICAL ADDRESS:	Owen Ellis Dr, North Sand Bluff, Port Edward, 4295
CITY/TOWN:	Port Edward
PROVINCE:	Kwazulu-Natal
TEL / CELL:	+27393112169
E-MAIL:	indulgence.kzn@live.co.za
WEBISTE:	
LINK:	https://maps.app.goo.gl/PcgretS1o8FLKSK87

PORT EDWARD

NAME:	Seaverge Chalets
PHYSICAL ADDRESS:	Beach Ave, Black Rock, Port Edward, 4295
CITY/TOWN:	Port Edward
PROVINCE:	Kwazulu-Natal
TEL / CELL:	+27313112693 / +27605518148
E-MAIL:	info@seavergechalets.co.za
WEBISTE:	www.seavergechalets.co.za
LINK:	https://maps.app.goo.gl/WpFazYd7B4AVmBMn7

PORT EDWARD

NAME:	Black Rock Lodge
PHYSICAL ADDRESS:	Beach Ave, Black Rock, Port Edward, 4295
CITY/TOWN:	Port Edward
PROVINCE:	Kwazulu-Natal
TEL / CELL:	+27827839530
E-MAIL:	pietersplashrock@gmail.com
WEBISTE:	www.blackrockportedward.co.za
LINK:	https://maps.app.goo.gl/jbiUgfq9i9YKFVu59

PORT EDWARD

NAME:	373 On Bristol
PHYSICAL ADDRESS:	373 Bristol Rd, North Sand Bluff, Port Edward, 4295
CITY/TOWN:	Port Edward
PROVINCE:	Kwazulu-Natal
TEL / CELL:	+27827833276
E-MAIL:	373bristol@gmail.com
WEBISTE:	www.373onbristol.co.za
LINK:	https://maps.app.goo.gl/HTiMk2rK1M5yieas7

PORT EDWARD

IMAGE 02

IMAGE 03

IMAGE 04

NAME:	The Pillay Residence
PHYSICAL ADDRESS:	86 Perth Rd, Salmon Bay, Port Edward, 4295
CITY/TOWN:	Port Edward
PROVINCE:	Kwazulu-Natal
TEL / CELL:	+27734968640
E-MAIL:	hello@thepillay.co.za
WEBISTE:	www.thepillay.co.za
LINK:	https://maps.app.goo.gl/J8gQd5PepUja6iHG9

PORT EDWARD

NAME:	The Lighthouse Inn
PHYSICAL ADDRESS:	142 Bay Ave, Black Rock, Port Edward, 4295
CITY/TOWN:	Port Edward
PROVINCE:	Kwazulu-Natal
TEL / CELL:	+27829215195
E-MAIL:	info@thelighthouseinn.co.za
WEBISTE:	www.atthelighthouseinn.co.za
LINK:	https://maps.app.goo.gl/pA3t4VbKMyuXtedX9

PORT EDWARD

IMAGE 02

IMAGE 03

IMAGE 04

NAME:	Ekubo Coastal Estate
PHYSICAL ADDRESS:	R61Main South Coast Road, Leisure Bay, Port Edward, 4295
CITY/TOWN:	Port Edward
PROVINCE:	Kwazulu-Natal
TEL / CELL:	+27393111194
E-MAIL:	ekubo.admin@telkomsa.net
WEBISTE:	www.ekubocoastalestate.com
LINK:	https://maps.app.goo.gl/JdWC5w3iWtrEKEtT8

PORT EDWARD

NAME:	Ku-Boboyi River Lodge
PHYSICAL ADDRESS:	Leisure Bay SOUTH, Leisure Bay, Port Edward, 4295
CITY/TOWN:	Port Edward
PROVINCE:	Kwazulu-Natal
TEL / CELL:	+27722227760
E-MAIL:	info@kuboboyi.co.za
WEBISTE:	www.kuboboyi.co.za
LINK:	https://maps.app.goo.gl/A6qZDCqYiJ4jtxLt5

Graphic Designing Services
Banners, Brochures, Business Cards, Catalogues, Cd & Dvd Covers, Company Profiles, Cover Photos, Documents, E-mail Signatures, Flyers, Invitations, Labels, Logos, Menus, Posters, Presentations Etc.…

Digital Marketing Services
Lodges / Resorts / Guesthouses / Bed & Breakfast / Self-Catering / Restaurants / Lounges / Bistro's / Pub & Grill's & All Types Of Retail Businesses!

ADS4ALL
BIG OR SMALL
Because Every Business Matters / Want Elke Besigheid Tel

TO ADVERTISE IN THIS ISSUE PLEASE CONTACT

JJ van Staden
Cell: 071 449 8104
E-Mail: info@ads4all.co.za
Website: www.ads4all.co.za

The copyright owner retains all rights protected by copyright laws. This means no other person or entity may reproduce integrally or partially, distribute or adapt any part of the work whose rights are protected. The owner of all rights is free to reprint or sell the material.